THOUSANDS OF COSHOCTON PEOPLE IN THIS CITY, COUNTRY AND SURROUNDING TOWNS, READ THE DAILY AGE EVERY DAY, BECAUSE IT GIVES THE NEWS.

3114

Sworn net paid average circulation of The Age first 6 months 1910. Beats combined opposition! Gain over 1909

COSHOCTON DAILY AGE.

VOL. 19. No. 89. FRIDAY COSHOCTON, O., OCT. 21. 1910. FRIDAY TWO CENTS

WEATHER FORECAST
RAIN
tonight or Saturday; cooler.

The Time is Short—Give Your Subscription Today to One of the Contestants

HOCKING VALLEY TRAIN FLYS FROM THE RAILS

Two Dead and Two More Likely to Die — Many Injured — Same Train Killed Three a Month Ago—List of Injured.

[Associated Dailies Telegram]

The Dead.

Mrs. Mary Ann Cook, 81, Bluffton, O.

Unknown woman, thought to be Toledo nurse.

Fatally Injured.

David Thompson, Leroy, Kan., back severely injured and two ribs fractured.

Mrs. Thompson, his wife, back broken, legs paralyzed.

Injured.

Mrs. M. J. Sullivan, Marion, bruised about head and face.

Dr. J. W. McMurray, Marion, foot out of joint. Reset it himself.

James Wiltshire, Columbus, conductor, slight scalp wound.

A. J. Lathouse, Columbus, Hocking Valley electrical engineer, fractured hip.

Mrs. H. L. Kirkpatrick, McDonald, W. Va., wound in right leg, received in railroad wreck a year ago, reopened.

A. G. Wiseman, Columbus, left side and face injured.

C. N. Braum, Groveport, Ohio, salesman for International Harvester company, left side and face injured.

Thomas P. Kearns, Columbus, state inspector of workshops and factories, lacerated hand and arm.

Lester Redding, Columbus, assistant to Kearns, back injured.

C. Creamer, Columbus, brakeman, right wrist broken.

Fred Crimm, Columbus, head cut.

Charles Smallwood, Baltimore, left hip hurt.

Ed Brooks, Cleveland, manager Edwards animal show, back hurt internally.

D. W. McClay, Coopersville, O. back and right shoulder hurt.

Mrs. George C. Edmonds, Columbus, right shoulder and left hand badly cut.

Mrs. Anna Slinger, Grand Rapids Mich., face badly cut.

Charles Zotterdam, Columbus, baggageman, bruised.

J. G. Mick, Chicago, back wrenched.

Mrs. A. C. Stone, Columbus, back hurt.

Upper Sandusky, O., Oct. 21.—Two dead, two fatally injured and 51 more or less seriously injured is the record of the wreck of Hocking Valley train No. 33, from Columbus to Toledo, which jumped the track near Harpster. Railroad officials refuse to talk.

The train was pulled by the same new type of engine as was used in the wreck near Toledo of Sept. 12, when a defect in the engine was blamed for the accident. The engineer said after the wreck that he had the steam cut off and was coasting.

The train carried an extra baggage car filled with Edwards' performing animals. This car left the rails but did not overturn. None of the animals was injured, but their owner, in a passenger coach, had his right shoulder and left hand badly cut.

The train was 15 minutes late and was making high speed, when for some cause, as yet unknown, it left the track. The engine, tender and baggage car jumped over the ties until they came to a standstill, but until the came to a standstill, but two passenger coaches swerved over and off a 15-foot embankment.

The wreck occurred half a mile south of the station, and the first word about it was conveyed by telephone. The operator called for aid from the train dispatcher's office at Columbus, and relief trains were rushed from Marion and Columbus.

Rescuers Slow to Arrive.

It was fully a half hour before the real work of rescuing the victims of the crash was under way. Villagers and farmers armed with axes cut their way into the two ditched cars and carried out the injured passengers. The two women were found crushed under seats. It was with difficuty that their bodies were removed.

The village doctors were supplemented within an hour by physicians who rushed from Upper Sandusky in automobiles.

Number 33 is the same train which was wrecked near Toledo Sept. 12, in which three men were killed—G. J. DeVilbiss and L. C. Engler, Hocking Valley officials, and Engineer G. L. Milbourne. In this wreck, which was blamed on a defect in the engine, all the fatalities were in the cab when the locomotive turned turtle.

In charge of the wrecked train were C. C. Jenkins, engineer; A. Kinzle, fireman, and James Wilshire, conductor, all of Columbus.

TOO MUCH POLITICS IN GOV. HARMON

Columbus, O., Oct. 21.—Practically agreeing that there has been too much politics in the publicity end of the canal graft probe, both sides decided that they would agree among themselves as to the facts before enlightening the public as to what is going on.

Th examinations into accounts of Charles W Watkins, canal foreman and collector at Waverly, is in progress. One of Marker's charges was that a resident of Waverly had paid Watkins each year for the privilege of cutting ice on the Ohio & Erie canal. A hunt of records is being made to see if Watkins turned the money into the state treasury. Records are also being searched to find out how much the state paid for a team of horses that Watkins sold for $210, Marker having charged that a man offered Watkins $400 for the same team.

L. B. Barcroft Saw Accident at Canal Dover

Several Coshocton people attended the Canal Dover fair Thursday and some witnessed the bad mix-up on the race track Thursday afternoon in which one man was badly injured. It was reported in Coshocton that the man was killed but this cannot be verified.

L. B. Barcroft who witnessed the accident said that J. A. Fay of Wakeman, O., driving the Orphan in the 2:20 trot was leading the race when a man ran across the track in front of his horse Fay swerved to the right and his sulky upset throwing Fay underneath. The horse behind him ran over his body and Mr. Barcroft said that he had heard that a shaft pierced the man's body. Four horses broke from their drivers and a general mix-up followed. Several of the horses ran around the track three or four times before they were stopped.

After the accident Fay was picked up and taken to the hospital.

Among the Coshocton people attending the fair were: L. B. Barcroft, J. L. Kirk, Mr. and Mrs. E. P. Hack, George Zinkon, Sanford Timmons and John Sherrard.

Commandery

The Coshocton Commandery will meet Friday evening in their lodge rooms. A full attendance is desired.

Miss Ola Ligget of New Philadelphia is the guest of Miss Ethel Miller of West Bedford.

Wolfert's Roost, Near Albany Where David B. Hill Died Yesterday.

LITTLE GIRL DIES AFTER BRIEF ILLNESS

Juanita Blanche, the 18-months-old daughter of Mr. and Mrs. John Mills of Tenth street, died Friday morning at 5:30 from intestinal trouble with which it has been suffering for only a few days.

Funeral services will be conducted Saturday.

The mother, who was formerly Miss Nellie Kreider, is nursing a ten-day-old baby and because of her illness the funeral services will be private. Short prayer service will be held at the home in charge of Rev. Bridge on Saturday afternoon and the body will be taken to Adams Mills on the afternoon Wheeling where funeral services will be held before interment is made in the Adams Mills cemetery.

PICTURES WILL BE SHOWN ALL NEXT WEEK

Good pictures will be shown at the Sixth Street theatre every night next week. This will be an educational feature as well as an interesting form of entertainment and will no doubt be well received here. The same pictures were shown all summer at the Court theatre at Wheeling and gave splendid satisfaction there.

"The Traveling Salesman" will be here next Thursday evening, November 3.

POWERS MAY ALL RECOGNIZE NEW REPUBLIC

BERLIN, Oct. 21. — Great Britain has proposed that all the powers recognize the republic of Portugal at the same time.

Germany today replied, approving the suggestion.

The consent of Germany to the proposition has created somewhat of a sensation. It is sad that nether King George of England or the kaiser believe that the deposed Manuel will ever be restored to his throne.

WALTER J. WINTERS.

"The best auditor Coshocton county ever had," and he asks for the second term his efficiency so well merits. By voting for him for auditor you vote for accuracy, economy and efficiency in this most important office. He runs the office on business principles. Make your X in front of his name.

LITTLE GIRL GRAZED BY AUTOMOBILE

There was a little incident on Fourteenth street late Thursday afternoon that scared everybody concerned, and scared them badly. A motor car containing four men was going along the street at about 15 miles an hour. A little girl of about four, was standing on the curb of the street and just as the car approached, the child darted out like a quail directly in the path of the big machine.

The mother appeared at the doorway at that instant with another babe in her arms. She let forth an agonized scream.

The man at the wheel threw on the brakes hard and brought the car almost to a dead stop at the same instant.

The child stopped short, at the cries of the men in the car and to the toot of the horn; the car then went past with about two feet to spare. It is hard to say which were the worst scared, the mother at the door or the men in the car.

CLAIMS SON BOUGHT LIQUOR HERE FAIR WEEK

Alleging that his son bought liquor at W. Q. Barnes' place at the Star hotel on Thursday, October 13, Jno. Hinds, Newcomerstown merchant filed affidavit in Mayor Cassingham's court Thursday evening, charging Barnes with keeping a place where intoxicating liquors are sold unlawfully.

The statute under which the affidavit was drawn up by Attorney L. N. Staats is an old one and covers all illegal liquor selling whether under the Rose law or any other law. It has been on the statute books for over half a century.

It provides a penalty of $100 fine for the first offence; $200 to $500 for a second conviction. The statute also provides that upon a second or subsequent conviction the place shall be ordered abated as a nuisance and the proprietor placed under a $1,000 bond as a guarantee that he will cease selling or giving away liquor. It is said that the prosecuting witness expects to have four witnesses when the case comes to trial.

Mr. Barnes pleaded not guilty before Mayor Cassingham Friday morning and his trial was set for next Tuesday afternoon at 1 o'clock.

Coshocton men are contemplating buying leases on a large tract of land in the northern part of Belmont county, this being one of the best oil fields in the state. The field has been under development for about nine years, the oil being of the Pennsylvania grade which now sells for about $1.30.

WM. RODGERS WILL DEMAND PROOF THAT HE SOLD LIQUOR

William Rodgers, one of the men accused of unlawfully dealing in liquor, by the certificate filed here today by the state auditor, has engaged W. S. Merrell and T. H. Wheeler as attorneys and will fight the case. He made demand on the county treasurer to proceed to collect the tax alleged to be due. This the treasurer did in his routine proceeding Friday afternoon and Rodgers immediately secured a temporary injunction against the collection of the tax, making general and sweeping denial of the allegations that he kept any intoxicants in his place. The story also is that Mr. Rodgers' son was the person who sold the liquor to the detectives of the dairy and food office but this is equally vigorously denied.

SEN. ALDRICH VICTIM OF QUEER ACCIDENT

NEW YORK, Oct. 21.—Senator Nelson W. Aldrich, of Rhode Island, leader in the United States senate, is slowly recovering today in his apartments, 540 Park avenue, from the effects of a mysterious accident which befell him last night at 6 o'clock. Even Senator Aldrich himself does not know how he was injured, but believes he was struck by a taxicab or an electric car.

Senator Aldrich with his wife and son, Winthrop, has been stopping at his New York apartments for some time. Last evening, shortly before 6 o'clock, the senator dressed for dinner and decided to take a stroll while waiting for the other members of his family. Twenty minutes later he staggered into the entrance of the apartment house, where he sank into the arms of friends who happened to be standing there.

MOHAWK DOGS PRIZE WINNERS

A. J. Shepler of this city returned home Friday morning from Millersburg where he attended the annual fox hunt held there Thursday. While there Mr. Shepler took a photograph of the large gathering of fox hunters from this section which he is now working on.

The drag race was won by a dog owned by Charles Kempton of Morrow county. J. L. Moore of Mohawk a well known fox hunter had four dogs exhibited and carried off the following prizes: first on dog and bitch; first on best pair; first on best dog of any age; second on best bitch of any age; third on brace of bitches; and first on his pack.

Chas. Darling of Mohawk took second prize on his exhibition of pups.

HAND MASHED BY PIECE OF IRON

Pres. McMaster of the Vickers Auto-Car Co., is suffering with a badly mashed left hand as the result of an accident at the Second street factory Thursday afternoon. McMaster was operating a drill press when a piece of iron slipped and his hand was caught under it mashing the flesh of the hand. The injury was given medical attention and the man is able to be on duty at the shop.

POLICE RAID LORENZ AND PATTERSON PLACES

Find Whiskey and Beer at First Place But None at the Other — Seven Barrels of Liquor Hauled to City Hall As Evidence.

Chief of Police P. B. Johnston and Officers Fretague and Courtright raided Lorenz brothers' place on Main street and Marion Patterson's place on North Fifth street at 10:45 Friday morning. At Lorenz's they found one barrel of bottled whiskey; one barrel of bottled beer, two barrels half filled with whiskey, and one barrel half full of beer. At Patterson's they did not find any liquor. Two barrels of beer were found sitting on the ground back of Lorenz's place. The seven barrels of liquor were loaded into express wagons, driven by B. F. Stover and Charley Hart, and taken to the city hall, increasing the number of barrels now stored in the rear of the council chamber to about forty.

The affidavits for the search and sezure under the Rose law were filed by Chief Johnston. No resistance was offered by the proprietors of either place. When the officers walked in and told Fred Lorenz they wanted to look through his place he told them to go ahead. They found most of the liquor in the cellar under the rear of the building and it was loaded into the express wagons out in the alley, while a big crowd looked on. About one hundred barrels of empty bottles are stacked up in the yard, which it is said, is used by the brewery company, as a storage place.

The hearing in the Lorenz case will probably be tomorrow.

Rain at Chicago; Game Called Off

Chicago Oct. 21—The fourth game of the World's series between the Cubs and Philadelphia was called off on account of rain.

ENGINEER SAVED LIFE OF FARMER

The presence of mind and quick action of the engineer on the engine pulling No. 19 into Coshocton Friday noon is all that saved an unknown farmer from death at the Main street crossing.

The man in a big farm wagon was driving across the tracks down Main street trying to get across the tracks before the gates, which were then coming down, were lowered to the ground. He was caught between the gates and the train bore down upon the team. The engineer saw the danger and applied the emergency brake and brought his train to a standstill only a few feet away from the horses.

A delivery wagon was caught between the gates at the same time but the driver pulled his horse back from the track and was out of danger.

Drivers should be more careful in crossing at Main street when the gates are being lowered. Every day sees some careless driver make the attempt and in many cases they are successful, but the risk is too great.

BOYS BEFORE JUVENILE COURT

Two boys were brought before Judge Ashman Friday morning in Juvenile court. One, aged 11, was charged with circulating false reports and loitering on the street after curfew hours. The other, aged 15, was charged with being out on the streets late at night. Both were placed on probation.

MRS. FISHER BUYS RESTAURANT

M. H. Gunion, who a few weeks ago purchased the Taylor restaurant on Main street, sold the place to Mrs. Linnie Fisher of this city Thursday evening. Mr. Gunion left Friday morning for Hot Springs, Arkansas, where he will engage in the restaurant business.

CASES SET FOR WEEK OF OCTOBER 31

Monday, Oct. 31—Geo. W. Simpson vs. Joshua Kuhn; Patterson Supply Co. vs. Siegrist; Ohio vs. J. J. Murray, and Kleinknecht vs. Kleinknecht.

Tuesday, Nov. 1—Ramsey vs. M. & M. Collateral Loan Co. and Ohio vs. David Cochran. Levi Williams appointed to defend Cochran.

Wednesday, Nov. 2—Ohio vs. Foster, two cases; Ohio vs. Price Elson, two cases; Ohio vs. F. M. aPtterson; Ohio vs. rFed Wood.

Thursday, Nov. 3—Finly vs. Markley.

Friday, Nov. 4—Brucken vs. Lee.

The above cases were assigned Friday morning by Judge Nicholas for the week preceding election week. In the case of C. W. Loes vs. Madeline Nickert Jones, the defendant being in default for answer, the court finds that the defendant has a right to the property claimed. In the case of Hothem vs. Hothem, C. B. Hunt was appointed guardian ad litem. In the case of Cullison vs. Schott, leave granted to defendant to file answer by Dec. 1. Turner vs. Davis, leave to plaintiff to file amended petition by Nov. 15. St. Mary's Machine Co. vs. Barnes, continued to January term. Merrell vs. Wolfe, entry authorizing receiver to pay over money on costs and note. Webb vs. Pennsylvania Co., settled. Lanning vs. Rice, answer filed.

CASE DISMISSED.

The divorce case of Dr. Rufus K. Merriam vs. Ola M. Merriam was dismissed Friday afternoon upon the application of the plaintiff.

Shoe Stock Bought By Cleveland Firm

The stock of goods of the People's shoe store was sold Friday afternoon by Assignee J. C. Adams to Sidney Rose, a shoe merchant, of Cleveland, for $2,800 and will be moved to Cleveland at once.

The stock was appraised at $3,600. There were about a dozen bidders on hand when the sale began at 1 o'clock. W. H. Foster, of Roscoe, was the auctioneer.

Treasurer Ordered To Collect Aiken Tax From Thirteen

Certificates were filed in the county auditor's office Friday morning, from the office of the auditor of state, Columbus, that retail liquor tax was due the state from the following Coshocton dealers, according to investigations made by the dairy and food commissioner's office. These are the thirteen names concerning which The Age published a story at the time, just at the close of the fair. The list gives the dates of investigations and the amount of tax due from each:

Sept. 5, W. Q. Barnes & Son..$853.85
Sept. 5, J. G. Kline ..... $53.85 costings.
Sept. 7, J. H. Tatten $47.25

All that follow are under date of October 13, and amount due $728.50 each:

Floyd Shaffer, E. E. Standen, Wm. Clough, Gross & Ingham, Jacob Holmes, E. B. Johnston, Lorenz Bros., Dan Lewis, F. M. Pattterson, Wm. Rodgers.

Under the law Treasurer Stillinger started today calling on the various dealers named to collect the tax; his instructions are to levy on the fixtures if not paid, and the only way to stop him is to begin injunction proceedings.

NEWSPAPER ARCHIVE®
NEWSPAPER ARCHIVE®

"NET EARNINGS SHOW INCREASE"

Whenever you hear that expression in connection with the affairs of a business concern, you at once conclude it to be in a prosperous condition.

The term "net earnings," whether applied to the business of the largest corporation, partnership, or just your own affairs, means the actual amount remaining as profits after expenses of every nature have been paid.

In order that you can know what you are actually earning each month—that is, what you have left after paying your bills—you should have a check account with this bank. Every check is a complete record and enables you to keep an accurate check on your money affairs.

At the end of the month, when your book is balanced by us, you have a balance sheet that shows, to a cent, the amount of your net earnings.

Coshocton National Bank

M. Q. Baker, President
T. L. Montgomery, Cashier
M. B. Smith, Ass't Cashier

HARDING SINGES HARMON

Warren Harding took the hide off of Judson Harmon last night at Uhrichsville and put Uncle Jud in the Saint Creamer class The meeting was a big one, in the rink, and 1600 people cheered themselves hoarse, including eight or ten Coshocton Republicans who went over with the Harding party. Granville Mooney, candidate for secretary of state, did not speak as his voice went back on him. He left for home.

Judge Souers came to Coshocton from Uhrichsville to meet the party A dispatch from there says of the speech:

Spurred by Governor Harmon's defense of certain Democratic office holders, at Ravenna, Wednesday night, Candidate Harding last night unfolded some details in connection with W. L. Finley and Treasurer Creamer, which he has heretofore ignored. Discussing what he termed Governor Harmon's "evasion as to Deweese," Harding flatly dared the governor to make public the story of this appointment.

In this connection Harding opened up a new line of discussion, which may develop into one of the interesting features of the campaign Harding jabbed Harmon with a charge that, at the time Deweese, now under indictment for alleged grafting, was given a state job, he (the governor) sent word to the insurance commissioner to watch Deweese's expense accounts closely. This, declared Harding, shows that Governor Harmon was fully informed as to Deweese's unfitness for public office, but thrust him into one in spite of that fact. All of which goes to prove the Republican candidate concluded, that public service is of mighty little consequence to Judson Harmon so long as his political ambitions are conserved" In connection with Deweese Harding further said

"Answering a question at Ravenna last night, as to why Hamilton G Deweese, now under indictment by the Franklin County grand jury for grafting, is retained in the states service, Governor Harmon said 'As to Deweese, he was appointed by the Republican head of the insurance department You will have to go to that department for anything you want to know about him'

Renews Insincerity Charge

"Is this to be taken as a sample of Governor Harmon's sincerity in dealing with the people of Ohio' Governor Harmon knows that Deweese's appointment by a Republican insurance commissioner was at his (Governor Harmon's) request, and the governor knew Deweese's unfitness at the time If he claims he did not know, then let Governor Harmon explain why he sent this message to the Republican commissioner of insurance at the time he caused the appointment to be made: 'Watch this man's expense account closely'

"Governor Harmon is not sincere with the people or fair to the insurance commissioner in the explanation for the Deweese appointment, and in full understanding the public is coming to appreciate the bogus character of Governor Harmon's graft pursuit If I have not stated the truth, let Governor Harmon ask the insurance commissioner to tell the people of Ohio the whole story of the Deweese appointment

"Driven to detailed explanation of why grafters are retained in the public service, Governor Harmon excuses the offenders in his own party on the ground of precedent. Mighty lame excuse that. Precedent would forgive every sin committed since human weakness has been recorded

Finleys' and Creamer's Records.

"The governor should have smashed precedent in the case of William L Finley's fake inspection of oil, which took over $7,000 from the treasury of the state But if precedent was here for David S. Creamer's charging his expenses to robbing [illegible] funds, under vouchers for fire inspection [illegible] witness stand? what precedent is there for Finley's collection of $50 per month from the state for his official stenographer, who made affidavit that Finley paid her only $30? Since grafting and its elimination is made a campaign issue, let the people of Ohio have the precedent for these recreant drafts on public funds.

"Governor Harmon would have the people believe that the state government is reeking in rottenness. I have never thought so myself, though I have never attempted to deny that some men have trifled with the public's trust But Governor Harmon has only added to suspicion, he has never ousted a single offender. When he names a single grafter ousted I'll join in proclaiming the accomplishment of 21 months' of official house cleaning'

An Absolute Necessity

So Thinks At Least One Traveling Man.

I would as soon think of starting out without my mileage books and grip as to start out on a trip without a box of Stuart's Dyspepsia Tablets in my valise, sad a traveling man who represents a St Louis hardware house. Why? Because I have to put up at all kinds of hotels and boarding houses. I have to eat good, bad and indifferent food at all hours of the day and night and I don't believe any man's stomach will stand that sort of thing without protest, anyway I know mine won't. It has to have something to break the fall and Stuart's Dyspepsia Tablets is the crutch I fall back on.

My friends often "josh" me about it, tell me I'm an easy mark for patent medicine fakers, that advertised medicines are humbugs, etc., but I notice that they are nearly always complaining of their aches and pains and poor digestion, while I can stand most any old kind of fare and feel good and ready for my work when it needs me, and I believe I owe my good digestion and sound health to the daily, regular use of Stuart's Dyspepsia Tablets, year in and year out, and all the "joshing" in the world will never convince me to the contrary

I used to have heartburn about three times a day and a headache about three or four times a week and after standing for this for four or five years I began to look around for a crutch and found it when my doctor told me the best investment I could make would be a fifty cent box of Stuart's Dyspepsia Tablets, and I have invested about fifty cents a month for them ever since and when I stop to think that that is what I spend every day for cigars, I feel like shaking hands with myself for I can keep my stomach and digestion in first class order for fifty cents a month I don't care for any better life insurance

My druggist tells me they are the most popular of all stomach medicines and that they have maintained their popularity and success because they do as advertised They bring results, and results are what count in a patent medicine as much as in selling barbwire

BAKERSVILLE

BAKERSVILLE, Oct. 21 — John Mizer of Winfield visited in this section Sunday and Monday

Mr and Mrs. Lewis Barrick spent last week with their sons and daughters in Coshocton.

John Hothem spent last week with his son and family of Buckhorn

Some of our people attended the sale at Cleve Werts' near Orange, Monday

John McCormick and Lawson Everhart and families visited at Levi Everheart's at Buckhorn, Sunday.

Samuel Corbet recently visited his grandfather Corbet of Buckhorn.

Miss Minnie McCormick of White Eyes recently visited Miss Mildred Stephenson

Luther and Grover Mizer spent Saturday and Sunday in Cleveland.

M R Mizer and family were at New Philadelphia Thursday.

Simon Mizer visited his daughter in Columbiana recently.

Mr and Mrs. M. R. Mizer and J. I Mizer and family spent Saturday at E M John's of Bethel.

WATER TROUBLE CAUSES PIPE SHOP TO CLOSE DOWN

Because of some trouble with the water the pipe shop at the Clow plant has been closed for a week. W. E Clow was in the city Monday and W. C Clow came down from Newcomerstown Thursday and the trouble has been repaired The shop will be opened full force next Monday morning

Edward Baker of Conesville was in Coshocton on business Friday.

HOT METAL MAY DESTROY PHILIP HUFF'S EYESIGHT

A portion of molten metal splashed from a mould at the Clow plant on Thursday evening just before the shop closed for the day and struck Philip Huff, aged 21, son of Chas Huff of Orchard street, in the left eye and he may, as a result, lose the sight of the optic Huff was pouring the metal from a ladel into the mould when the accident occurred He was taken to the office of Dr Lower, where he was given medical attention Whether the young man will lose the sight of the eye cannot be determined for two or three days, but Dr Lower says there is little chance of saving it

Ayer's Cherry Pectoral
Doctors

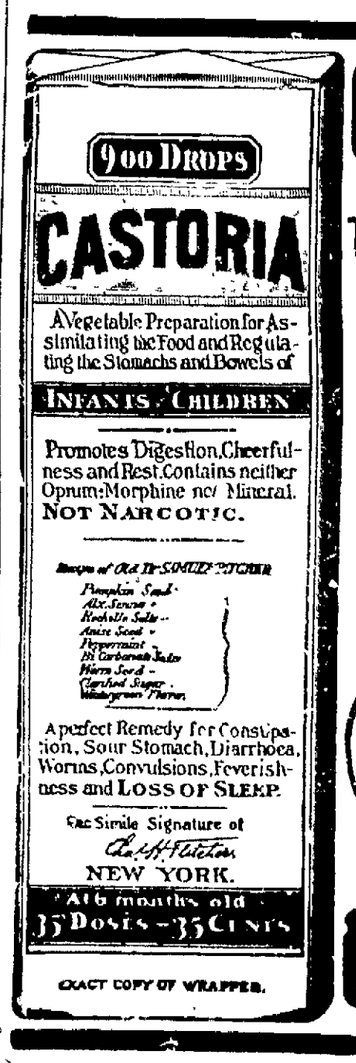

EXACT COPY OF WRAPPER.

CASTORIA
For Infants and Children.
The Kind You Have Always Bought
Bears the Signature of Chas. H. Fletcher.
In Use For Over Thirty Years
CASTORIA
THE CENTAUR COMPANY, NEW YORK CITY.

THE THEATRE

AT THE ELECTRIC.

Prince Albene and Miss LaBrant are mystifying large audiences at the Electric this week with their wonder act in second sight which by the way is not mind reading according to Prince Albene. He says that there is no such thing as mind reading as has been proved by scientists but that second sight is a possession of a few people in the world has been accepted by the greatest scientists although they cannot account for it. Prince Albene goes through the audience and choses articles of jewelry, clothing, etc, and Miss La Brant, blindfolded, who remains on the stage tells exactly what the article or articles are. The act is a wonder and is attracting large crowds to the theatre to witness it The act cannot be appreciated until it is seen.

Jimmy Silver, who calls himself the leader of the "Old Town Band," is a 'sure enough" tiller of the soil from the back woods. His farmerish mannerisms and homely speech never fail to bring roars of laughter from the audience. He does a musical act in connection with his monologue which is a novelty to Coshocton vaudeville patrons.

You are not experimenting on yourself when you take Chamberlain's Cough Remedy for a cold as that preparation has won its great reputation and extensive sale by its remarkable cures of colds, and can always be depended upon It is equally valuable for adults and children and may be given to young children with implicit confidence as it contains no harmful drug. Sold by all dealers

SOPHIA:
Mother used Gold Medal Flour.
THERESA.

Tell it to The Age reporter

CHALFANTS

CHALFANTS, Oct. 20 — Clement Croy of O S. U. was home for a short visit the first of the week.

Mr S Ensley of Warsaw was in the neighborhood one day last week.

Gladys Gibson attended church at this place Sunday morning.

Miss Lucy Dawson and brother, Everett of Franklin were the guests over Sunday of Henry Croy and family.

Mrs Fannie Stone, secretary of the Home Missionary society of Frankfort district, Kentucky, is the guest of her brother, Rev. Chilton and attended church here Sunday morning.

Born: To Mr. and Mrs. Louis Gibson, Sunday, October 16, a son.

Prof. Chas. Mason and family and Prof Russel Maston and wife have been visiting at the Bell home,

Mr and Mrs Vance Croy left Tuesday evening for Denver, Colo.

Miss Ressa McFarland of Columbus made a short visit with relatives at this place recently.

The Misses Anderson of near Tunnel Hill visited relatives here over Sunday.

Safety Razor Blades Made Sharper Than New 2½c. EA.
Dull razor blades resharpened by Keenedge Electric Process ("the only way"); 50c the doz 80,000 repeating customers Send address for mailing wrapper (19)
KEENEDGE CO., 650 Keenedge Building, CHICAGO
Leave Blades with Smith Drug and Book Co., 430 Main-st., Coshocton, O.

This community was well represented at the Coshocton fair last week.

There is not much difference in the price of paints.

Shrewd buying therefore consists merely of knowing what's the best and always insisting on getting it.

AURORA MIXED PAINTS

are no cheaper and no dearer than other high grade paints.

But in the end they cost less, because they go farther and last longer.

C. L. Fleming

Same Goods Less Money

Sugar 25 pounds only	$1.39
"Purity" Flour, large sack	$1.30
"White Crow," large sack	$1.25
Seeded Raisins (new stock)	5c
Sweet Potatoes peck, 20c; barrel	$2.00
Fine Toilet Soaps, all kinds, 2 for	5c
7 rolls Toilet Paper for	25c
A few hundred pounds of those "Picnic Hams" left at	12c

Shells

"New Club" Shells per box	45c
"Repeater" Shells per box	60c
"Leader" Club Shells per box	70c
15 in. Hunting Shoes only	$2.98

Granite Rugs

9x12 ft. assorted patterns	$3.98

Carona Roasters

Seamless Steel, Enameled $1.00, $1.25, $1.50, $1.75

Mitchell & Co.
General Merchandise
We Buy Produce.

TAYLOR'S

THE PROGRESSIVE JEWELRY STORE

Business to date has been most gratifying, Coshocton's particular buying public has been quick to respond to the progressive methods and up-to-date merchandise that characterize this new store.

We make mountings to order.

The Taylor Jewelry Co.
SATISFACTORY REPAIR WORK
Beach Building. 3 Doors East of Postoffice.

Wm. Coffman & Son

of Warsaw, O.

beg to announce the opening of their new store

Saturday, October 22nd

at which time we will be more than pleased to have you call.

A full and complete line of Ladies', Children's and Men's Furnishings await your inspection. We have a number of decided bargains for you and all will be properly tagged, so your eye will not escape them.

We desire to call your attention to a few bargains for this day only:

30x64 Smyrna Rug 98c

Over 100 pair Blankets, both wool and cotton, at 10 per cent. discount.

Sweater Coats, Ladies', Children's and Men's, 10 per cent. discount.

We will guarantee you a big bargain on at least 50 seasonable articles.

On Wednesday, Thursday and Friday, Oct. 26, 27, 28, the H. H. Sturtevant Co. of Zanesville, will be at our store with a full line of Ladies' and Children's Tailored Suits and Cloaks; no line in the county as complete as this will be and you will be amply paid for paying us a visit on said dates.

Don't let miles keep you away.

Souvenirs for our visitors.

Wm. Coffman & Son
WARSAW, OHIO.

NEWSPAPER ARCHIVE® NEWSPAPER ARCHIVE®

Standard Pianos of the World

A PIANO OPPORTUNITY Which You Can Not Afford to Miss

The most beautiful display of artistic piano-fortes ever shown in Coshocton is now open for your inspection in the Postoffice building. These instruments have been especially designed for this Fall Opening and the many beautiful styles offer a wide range for the choice of the most exacting buyer.

A Grand Piano in Upright Form

In buying the Compton-Price Vertical Grand, you are getting a Piano that is entirely different in construction and far superior to the average upright pianos found in your neighbor's home. Ninety percent of the pianos sold today are built according to the same old stereotyped ideas, the only difference being in the name.

We have installed this Grand Scale in the Compton-Price Piano at a great expense, but we are building for the future and we do not care to waste our efforts in making a piano that is only a money getter for today, and which tomorrow will bring discredit on the firm that produced it.

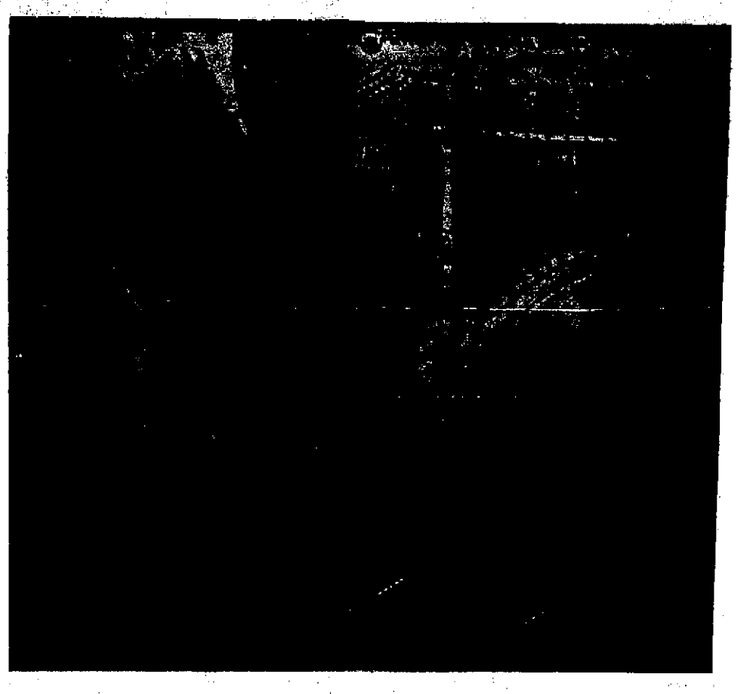

The Compton-Price Piano has individual merit and is in a class apart from and above the average high-grade instrument. It is a grand piano in upright form, possessing all of the features of a Grand that can be incorporated into this type of instrument.

Consider this — in buying the Compton - Price Piano you are not only getting the Grand Piano in Upright form, which is the standard of the world, but you are buying DIRECT FROM THE FACTORY, at prices ordinarily OPEN ONLY TO THE WHOLESALE TRADE.

The Compton-Price Piano Manufacturing Company

COME AT ONCE IF YOU WISH TO GET YOUR PICK OF THE DISPLAY. POSTOFFICE BUILDING

Snag Struck in Hospital Contract

Filled Ground on East Walnut Street Makes It Unsafe to Build Concrete Walls According to the Original Specifications — Foundation to be Completed This Fall.

An obstacle has arisen in the progress of the work on the new city hospital on East Walnut street, owing to the fact that about two-thirds of it is to be built on filled ground.

The contract which was let by the board of control to P. M. Pettit called for a wall five feet and nine inches high, and 18 inches thick, with a footing ten inches thick. R. N. Kirk, to whom the contract for the foundation was sub-let, found after excavating that, owing to the filled ground, it will be necessary to go down about two feet deeper to get to the natural ground. As this could not be foreseen or provided for in the contract, it has caused a hitch in the proceedings and a new agreement will probably have to be entered into to take care of the emergency. It would be very bad judgment to carry out the original contract as the filled ground would make the hospital walls very unsafe.

The foundation of the hospital is to be finished this fall and the superstructure will be added next spring. The excavating has already been completed.

Free Child's Remedy

What mother is not looking for something that will help her children in the little ills of life, something for the stomach trouble and the bowel trouble? Long ago she probably has become convinced that a child cannot readily swallow a pill or a tablet, and that to "break them in half and crush them" is an annoyance; that usually they work too drastically, and are nauseating and too powerful for the little one's stomach.

Any mother who will take the trouble of sending her name and address can obtain a free sample bottle of a remedy that thousands of other mothers are using and now paying for. This remedy is Dr. Caldwell's Syrup Pepsin, and the offer of a free trial bottle is open to any mother who has not yet used it. Having used it and convinced yourself that it is what you want, you can obtain it in the future of your druggist at fifty cents and one dollar a bottle, just as so many others are doing, the free sample being simply to convince you of its merits. It is the best way to begin on it. Mrs. L. Davis of 187 W. Harrison street, Chicago, and Mrs. Mary Belford, 1710 Coke street, Louisville, Ky., both started with a free sample and now they write that they have never been without a bottle in the house since.

It is undoubtedly a great family remedy, as it is adapted to all ages, being mild and pleasant to take and yet thoroughly effective. It is especially the ideal remedy for children and women and old folks, who need something pure, mild and natural. It has the advantage of being a thorough laxative and yet contains tonic properties. Use it for the most stubborn constipation, indigestion, liver trouble, sick headache, sour stomach and such complaints with a guarantee that it will cure.

Dr. Caldwell personally will be pleased to give you any medical advice you may desire for yourself or family pertaining to the stomach, liver or bowels absolutely free of charge. Explain your case in a letter and he will reply to you in detail. For the free sample simply send your name and address on a postal card or otherwise. For either request the doctor's address is Dr. W. B. Caldwell, R.516 Caldwell building, Monticello, Ill.

For sale by G. Eschbaugh, Coshocton and C. M. Ferguson, Roscoe, Ohio.

NO BASEBALL GAME TOMORROW

Because of a misunderstanding between the Orioles and the Larcombe Regulars over the question of hiring the ground there will be no baseball game at Riverside park Saturday. The first game of the series between Coshocton and West Lafayette for the $100 purse will probably be played here Saturday afternoon of next week although no definite arrangements have yet been made.

JUSTICE MOVES VERY QUICKLY

Kentucky Murderer Tried, Convicted and Sentenced in Few Hours.

Jackson, Ky., Oct. 21. — Breathitt county made a record for the punishment of crime when Charles Little, assasain of Distiller Matt Crawford, was sentenced to death. Little killed Crawford Wednesday night, and in 36 hours he was arrested, confessed, indicted by a special grand jury, tried and sentenced to pay the penalty by electrocution. A mob had formed to lynch Little, who was started for Lexington under a strong guard of deputy sheriffs. Little confessed and, fearing mob violence, asked for an immediate trial.

EIGHT KILLED IN BOILER EXPLOSION

Thousands of Men and Women Thrown Into Panic.

New York, Oct. 21.—A boiler explosion killed six firemen outright, fatally wounded two others and threw 2,000 women and girls and half as many more men into a panic at the bagging and rope plant of the American Manufacturing company at Greenpoint.

When the big boiler in the two-story brick warehouse attached to the plant blew up, there was a rush for the door, and many of the weaker ones were trampled under foot. All the time the building was shaking, as another boiler blew up.

City subscribers insist on receipt when you pay your carrier.

RHEUMATISM

PURIFYING THE BLOOD THE ONLY PERMANENT CURE

No case of Rheumatism was ever cured except by a thorough purification of the blood; just as long as the blood remains charged with fermenting uric acid poison, the painful disease will continue. The pains and aches of Rheumatism are simply superficial effects of the impurities in the circulation, and sometimes may be temporarily relieved by the application of plasters, liniments, hot cloths, etc. But the person who trifles with this dangerous disease by depending on local treatment alone, is certain to pay for the mistake with constant suffering later on. S. S. S. cures Rheumatism in the only way it is possible to cure the disease. It goes down into the blood, and removes the uric acid from the circulation, so that the nerves, bones, muscles and joints are lubricated and fed with nourishing elements instead of being continually irritated and inflamed with the sharp, uratic impurity. When S. S. S. has cleansed and purified the blood, the pains and aches cease, all inflammation disappears, stiffened muscles are made pliant, and every troublesome symptom of Rheumatism is permanently corrected. Book on Rheumatism and any medical advice free to all who write.

SSS

THE SWIFT SPECIFIC CO., Atlanta, Ga.

GREAT INTEREST HERE IN OHIO STATE-MICHIGAN GAME

O. S. U. Coach Was Classmate of Edgar Selby At Exeter Five Years Ago—Yost's Team Arrives for Fast Contest Tomorrow.

Owing to the fact that there are a number of students and ex-students of O. S. U. in Coshocton, great interest is manifested here in the big football game at Columbus tomorrow between Ohio State and Michigan. Both the teams express confidence and it is conceded by everyone that it will be a close contest. The Michigan team arrived at Columbus today.

Howard Jones, who is coaching the O. S. U. team, was a classmate of Edgar Selby, of this city, at Exeter in 1905.

BURGLAR TRIES TO ENTER SOUTH FOURTH-ST. HOME

Friday morning, about 2 o'clock, a burglar attempted to enter the residence of Mrs. J. K. Johnson of South Fourth street. Mysterious noises had been heard around the house earlier in the night, but the family retired, about 10 o'clock, thinking nothing was wrong. At 2 o'clock, however, H. W. Bostwick, who has a room at the Johnson home, was aroused by a noise in the rear of the house, and went down stairs to investigate.

Just as he entered the kitchen he discovered a man standing on a box outside the kitchen window, peering into the house. Mr. Bostwick hurriedly unlocked the kitchen door, and started out after the would-be thief, but by the time he got outside, the man, who had evidently heard him, had run out of sight.

Check Those Gray Hairs as They Appear

Now—do not wait until your hair is full of them.

HAY'S HAIR HEALTH will restore them to their natural color in no time.

Used regularly, keeps the hair soft, beautifully glossy, and entirely free from dandruff germs. IS NOT A DYE.

Send 2c. for books "The Care of the Hair and Skin." Philo Hay Spec. Co., Newark, N. J., U.S.A.

REFUSE ALL SUBSTITUTES

$1 and 50c. bottles, at druggists

SIEGRIST & WILLIAMS

C. E. ANDERSON

Linton Mills

LINTON MILLS, Oct. 20.—Miss Sade Harfold of Columbus visited over Sunday with her parents.

Mrs. Lida Johnson spent Sunday in Coshocton with friends.

Chris Stone and A. R. Henderson visited Sunday with T. J. Henderson at Hickory Flat.

Clyde Stone and wife visited Sunday with the ladies' aunt, Mrs. Laura Schafer at West Lafayette.

Delbert Stone and wife was in Coshocton on business Monday.

Mr. and Mrs. Hugh Green visited with their son, Sheldon Green, and family Sunday.

Henry Shryock and wife spent Sunday with his parents.

Harley Baker and family of Plainfield visited Sunday with his brother, Johnathan Baker.

Henry Miller and family of Birds Run attended church here Sunday.

Clarence Stone is repairing his house in this village.

OPERATED ON THURSDAY.

Drs. Shaw, Pomerene and Stacey performed an operation on Mrs. Manning Sprague at the Keenan hospital Thursday and she is getting along well. The operation was successful.

LOOKED OVER OIL FIELD.

L. N. Staats has returned from Belmont county where he looked at about 75 wells in the Uniontown field. He made the inspection of the field in behalf of several prospective purchases of stock in this field.

For baby's bath, there is nothing quite so good as Ivory Soap.

Made of pure vegetable oils and containing no "free" alkali, it will cleanse, *but it will not injure*, the most delicate skin.

Most mothers know this; and they act accordingly.

Ivory Soap . . 99 44/100 Per Cent. Pure

Impress These Facts Upon Your Mind

THAT GOOD HEALTH and GOOD TEETH go hand in hand. Without one the other is IMPOSSIBLE and without health what is LIFE?

THAT BAD TEETH antagonize, cause nerve-racking toothache, headaches, neuralgia, nervousness, often defective sight and give a disgusting appearance, foul and offensive breath repugnant to all within its influence, and favor disease.

THAT GOOD TEETH, though artificial, promote digestion, which makes for fine health, good spirits, clear brains and energy. They enter into every smile and are a part of every social and business appeal. They are the first point noticed when you face a stranger. If you neglect them YOU CHEAT YOURSELF.

THAT we have the MOST MODERN and best equipped DENTAL PARLORS in the county and possess every facility for making your teeth WHAT THEY SHOULD BE, useful and beautiful. We give RESULTS and insure SATISFACTION. All instruments STERILIZED. Everything CLEAN and SANITARY. Painless extracting, asleep or awake. Call in and be shown specimens. See how your work can be done and all about it. Examinations free.

ALL WORK GUARANTEED

Open Tuesday and Saturday Evenings

SELBY BUILDING DR. W. R. DAVIS BOTH PHONES

NEWSPAPER ARCHIVE® NEWSPAPER ARCHIVE®

THE COSHOCTON DAILY AGE

FOUNDED 1826

Published Every Evening Except Sunday by

THE AGE PUBLISHING COMPANY

Selby Building, Coshocton, Ohio.

Subscription Rates

By mail, 25 cents the month, 100 days $1.00; $3.00 the year; payable in advance. Paper discontinued when time expires without exception.

By carrier, 10 cents the week delivered to any part of Coshocton or Roscoe.

Subscribers will greatly facilitate the delivery of The Age by immediately reporting any irregularity to the circulation department.

Representatives

ROBERT TOMES
116 Nassau St., New York City

ALLEN & WARD
112 Dearborn St., Chicago

Entered at the Postoffice at Coshocton, Ohio, as second-class matter.

Both Phones No 182.

Member of Ohio Select List of Daily Newspapers

The Daily Age's Circulation is certified by the Association of American Advertisers

HARDING'S CAMPAIGN

Warren G. Harding made Republican votes in Coshocton Thursday. His address is still the topic of conversation on the streets and in the stores. The businessman and workingman and farmer, alike, his feet and talked straighthis feet and talked tsraight from the shoulder. Harding has no apologies to make to the people as Harmon is doing over the state. The Republican party has no apologies to make for Harding, as Democracy is constantly making for Harmon. Not only is every inuendo and subterfuge of ancient and modern politics being worked in Harmon's behalf by the Democratic machine, but Harmon himself is making a monkey of himself by casting vague insinuations against Harding. Harmon is a good mud-slinger, and always has a plentiful supply of mud on hand, easily gathered from his own skirts. The Republican party will rally almost to a man around the standard of their fearless and active leader, and scores of Democrats will gather under the banner. The election will be just like the Republican convention; Harding will get there because the people want him, and in spite of frantic efforts to side track him. And we predict that Coshocton county will give him a handsome vote.

* * * * * *

THE COUNTY TICKET

The campaign in Coshocton county is drawing close to a close, and voters are rapidly making up their minds what they are going to do. The men on the Republican ticket each and every one stand as strong citizens, men of probity and worth, men who have the public welfare at heart. There are few if any politicians on the ticket; it ismade up of honest and sterling citizens who let their own records be their best campaign arguments. Put into public office men who are sincere, clean and strong in their private lives, and the public interests will be best served.

* * * * * *

It would be reasonable for railway companies to demand an extra rate for the use of the rear platform by orators.

* * * * * *

An Indiana farmer drank bug poison to kill typhoid germs. He killed them, but spoiled a good farmer at the same time.

* * * * * *

Ever since ex-President of Princeton Woodrow Wilson's dash into the political field, Chancellor Day has been as quiet as a clam.

* * * * * *

If the tariff has accomplished no other good, at any rate it has reduced the size of cigarette packages.

* * * * * *

Between the Colonel and the Kaiser the world is gtting a lot of free advice these days.

TEN YEARS AGO

From The Age of Oct. 21. 1900.

The Denman addition although it is not in the city limits has been laid out by Surveyor Moore and 175 lots are now on the market. The addition lies of the Fair grounds and a number of lots have already been sold. The survey was completed Saturday.

The teachers of Jackson township will hold a meeting Monday evening in the Roscoe city hall for the purpose of forming a teachers' organization. The organization will hold regular meetings at which methods of teaching will be discussed and experiences exchanged. The purpose is the advancement of the profession.

Although the holiday season is far away local business houses are dressing their windows in the best of style.

The work of putting down a concrete sidewalk on the south side of Chestnut street has been started. It is hoped that the walk will be extended to the foot of the hill.

A horse belonging to Bert Smailes of New Moscow, which had been left tied to a post in front of Smailes store in the village, took fright at a barrel which was being loaded into the buggy and ran away. The animal ran about a quarter of a mile before it could be stopped. The buggy was wrecked.

Lame back is one of the most common forms of muscular rheumatism. A few applications of Chamberlain's Liniment will give relief. For sale by all dealers.

CURES INDIGESTION

A 25-Cent Box of English Marhue Speedily Puts the Stomach in Shape.

C. E. Anderson, with characteristic enterprise, has succeeded in landing the agency for English Marhue, the new successful remedy for all stomach ills.

If the dyspeptics of Coshocton take as kindly to English Marhue as dyspeptics in other cities have, there will be a larger number of comfortable stomachs in town than ever before.

Think of getting for only 25 cents a remedy that will banish all stomach misery in a few days. But English Marhue does more. It tones up the system, purifies the blood and clears the complexion.

Try it for Neuralgia, dizziness, night sweats and nervousness. Mail orders filled, charges prepaid, by Rheuma Co., Buffalo, N. Y. Write for free trial box.

Rheuma cures Rheumatism or money back. 50 cents at C. E. Anderson's. Mailed by Rheuma Co.

GEN. THOMAS E. ECKERT DIES

Was President of Western Union and Friend of Lincoln.

Long Branch, N. J., Oct. 21.—General Thomas T. Eckert, warm friend of Abraham Lincoln and for 10 years president of the Western Union Telegraph company, died at his summer home in this city aged 88 He had been in a semi-conscious condition since Sunday. The body will be taken to New York, where the funeral service will be held.

Gail Hamilton went to Pittsburg Thursday on business.

REPUBLICAN TICKET

Governor,
WARREN G. HARDING
of Marion.
Lieutenant Governor,
FRANCIS W. TREADWAY
Of Cuyahoga.
Secretary of State,
GRANVILLE W. MOONEY
Of Ashtabula.
Treasurer of State,
R. W. ARCHER
Of Belmont.
Attorney General,
U. G. DENMAN
Of Lucas.
Judges of Supreme Court,
AUGUSTUS N. SUMMERS
Of Clark.
WILLIAM B. CREW
Of Morgan.
Clerk of Supreme Court,
JOHN S. McNUTT
Of Columbiana.
Dairy and Food Commissioner,
RENICK W. DUNLAP,
Of Ross
Board of Public Works,
GEORGE H. WATKINS
Of Scioto.
Schoo Commissioner,
JOHN W. ZELLER
Of Hancock.

U. S. Senator (Second Term)
CHARLES DICK
Of Summit

Circuit Judge, (Second Term)
FRANK TAGGART,
Of Wayne.

Congress
GEN. A. B. CRITCHFIELD

Senatorial
WILBUR H. PHILLIPS
Tuscarawas
ALBERT E. PITT
Guernsey

Representative
C. W. MASTON
Auditor (Second Term)
WALTER J. WINTERS
Treasurer
R. C. DARNES
Sheriff (Second Term)
A. C. McDONALD
County Clerk,
R. M. TEMPLE, JR.
Recorder
J. E. WRIGHT
Prosecuting Attorney
JAY REASONER
Surveyor
E. B. WRIGHT
Coroner
DR. R. K. MERRIAM
County Commisioners
WILLIAM H. CRAWFORD
SMITH JONES
LEWIS WATERS
Infirmary Directors
JAY ABBOTT
ROBERT GREER
CHARLES E. WELLS

SAYS UNCLE HIRAM

Between worryin' about that Cub-Athletic baseball contest and wonderin 'who will win The Age pianos, derned ef I aint been almost too busy to think about politics.

Bilious? Feel heavy after dinner? Tongue coated? Bitter taste? Complexion sallow? Liver needs waking up. Doan's Regulets cure bilious attacks. 25 cents at any drug store.

Mrs. Wm. Wright and Mrs. A. L. Hardwick spent Friday in West Lafayette.

MAKE THIS TEST

How to Tell if Your Hair is Diseased.

Even if you have a luxuriant head of hair you may want to know whether it is in a healthy condition or not. 98 per cent of the people need a hair tonic.

Pull a hair out of your head; if the bulb at the end of the root is white and shrunken, it proves that the hair is diseased, and requires prompt treatment if its loss would be avoided. If the bulb is pink and full, the hair is healthy.

We want every one whose hair requires treatment to try Rexall "93" Hair Tonic. We promise that it shall not cost anything if it does not give satisfactory results. It is designed to overcome dandruff, relieve scalp irritation, to stimulate the hair roots, tighten the hair already in the head, grow hair and cure baldness.

It is because of what Rexall "93" Hair Tonic has done and our sincere faith in its goodness that we want you to try it at our risk. Two sizes, 50c and $1.00. Sold at our store—The Rexall Store. Siegrist & Williams, corner Main and Fifth streets.

Walker & Lawrence
"The Church Where We Buy Our Shoes"
EXCELSIOR SCHOOL SHOES

Use TIZ-Smaller Feet

Sore Feet, Tender Feet and Swollen Feet Cured Everytime. TIZ Makes Sore Feet Well No Matter What Ails Them.

Everyone who is troubled with sore sweaty, or tender feet—swollen feet—smelly feet, corns, callouses or bunions can quickly make their feet well now. Here is instant relief and a lasting permanent remedy—it's called TIZ. TIZ makes sore feet well and swollen feet are quickly reduced to their natural size. Thousands of ladies have been able to wear shoes a full size smaller with perfect comfort.

It's the only foot remedy ever made which acts on the principal of drawing out all the poisonous exudations which causes sore feet. Powders and other remedies merely clog up the pores. TIZ cleanses them out and keeps them clean. It works right off. You will feel better the very first time it's used. Use it a week and you can forget you ever had sore feet. There is nothing on earth that can compare with it. TIZ is far sale at all druggists 25 cents per box or direct if you wish from Walter Luther Dodge & Co., Dodge Bldg., Chicago, Ill.

Recommended and sold by C. E Anderson.

SAGE OF THE AGE

That cold wave must have been sidetracked.

Coshocton's factories are all working merrily and this indicates that there will be no starvation here this winter.

Two weeks from next Tuesday is the day; did you realize it was so near?

Thirteen proves unlucky in many cases.

Maybe Walter Wellman couldn't wait to get across the ocean to write up his adventure.

If Philadelphia rooters had bet a little more heavily on their team they would have had plenty of money by this time. And a few of them have their pockets full of change as it is.

The big corn crop reports sound good to the boys who are getting ready for tick-tack night.

The best plaster. A piece of flannel dampened with Chamberlain's Liniment and bound on over the affected parts is superior to a plaster and costs only one tenth as much. For sale by all dealers.

INVITATIONS ISSUED FOR SUNDAY SCHOOL

I. D. Webner, superintendent of attendance for Grace M. E. Sunday school is making a lively campaign for a monster meeting there Sunday morning. Cards have been printed and are being scattered broadcast over town, urging people to attend.

When Mr. Webner took charge about a year ago he set the mark at 1500 and so far has been able to attain but about half of that. "We want to double the attendance" he says, "and I believe we are going to come pretty close to it. We want everybody to come and feel at home."

HELVETIA IS AHEAD

Swiss Balloon Lands In Quebec, 850 Miles From St. Louis.

St. Louis, Oct. 21.—After more than 48 hours in the air, Colonel Theodore Schaak and Paul Armbruster, in the balloon Helvetia, landed south of Lac des Quinz, near Temiscaing, and Ville Marie, Pontise county, Quebec province They had traveled about 850 miles in the international balloon race from St. Louis, which is so far the longest distance reported. There have, however, been reports of balloons much farther away. One is reported having passed Kibisink, Quebec, which is 1,100 miles from St. Louis, but the name of the balloon has not been learned.

It's Time to Consider Winter Clothing

We have prepared ourselves to meet your every demand. Our stock is composed of such a wide range of patterns in all the new shades of browns, greys, tans and blues, that its hard to imagine a man that could not be suited.

The workmanship is perfect — equal really to custom made—hand felled collars and lapels — hand worked button holes—stayed pockets and etc.

We can fit any man of any build with clothes to suit his taste — from the normal build to the tall six-footer or the large man of 250 pounds.

Our young men's clothes are cut extra long—broad shoulders and long lapels—peg-top trousers and etc. More conservative styles to suit the more sedate dresser.

WE CALL ATTENTION TO OUR DISPLAY WINDOWS.

Suits and Overcoats for men and young men

$10, $12.50, $15, $18

Come with the crowds to "The Busy Store."

"Your money back for the asking."

"The Home of Good Clothing"

THE BUCKEYE

"EVENTUALLY YOUR CLOTHIERS"

GOWANS King of Externals

Is the one Standard preparation universally and enthusiastically endorsed by Doctor, Druggist, Layman. GOWANS Cures Pneumonia, Croup, Colds, Coughs, Pleurisy and all ailments caused from Inflammation or Congestion.

Gowans Preparation has one of the largest and most satisfactory sales of any preparation carried in our stock. We consider it a wonderful success.
THE MURRAY DRUG CO.,
Wholesale Druggists
Columbia, S. C., July 11, 1910

BUY TO-DAY! HAVE IT IN THE HOME

All Druggists. $1. 50c. 25c.
GOWAN MEDICAL CO., DURHAM, N. C.
Guaranteed, and money refunded by your Druggist

"THE COMPLETE HOTEL"
THE STATLER
BUFFALO.
450 ROOMS WITH BATH
AND CIRCULATING ICE WATER $1 EQUIP.

QUALITY

is the thing in our Suedes and Cravenettes.

Our Suedes are jet black, they give satisfaction.

Price $4.00

We have a Cravenette Shoe that is an exclusive model, black Cravenette with small leather tip, and built on a neat trim last.

Price $4.00

Brendel's
FITTERS OF FEET

Special for Saturday

Robeson Kitchen Set 29c

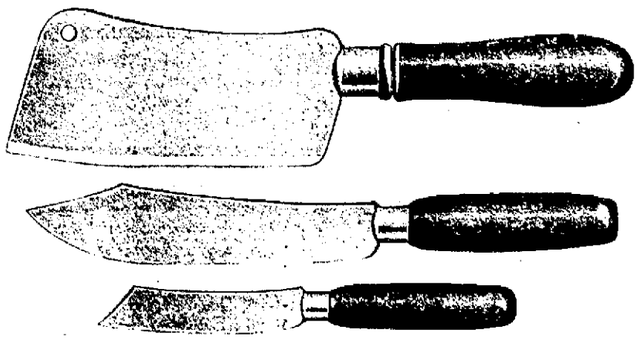

CLEAVER, 11 1-2 inches long, made of heavy gauge crucible steel, 30c

GEN'L HOUSE KNIFE, 11 inches long, adapted for general kitchen use 25c

PARING KNIFE, seven inches long, desirable for paring purposes 10c

Worth 65c

The Entire Set 29c Fully Waranted

SEE WINDOW DISPLAY

The Gray Hardware Co.

If it ought to be in a hardware store you will find it at Gray's.

Kreso Dip No. 1

(Standardized)

For Sheep, Cattle, Horses, Hogs, Poultry, etc.

$1.20 per Gal.

—at—

C. E. Anderson's
Drug and Book Store
404 Main St., Coshocton, Ohio.

NEWSPAPER ARCHIVE®

SOCIETY

Ladies' Aid Society Plans Rummage Sale.

At the meeting of the Ladies' Aid society of the Church of Christ, at the home of Mrs. J. F. Albertson, plans were made for a rummage sale, to open one week from Saturday, in some room on Main street. Routine business was disposed of.

The Woman's Home Missionary society of Grace church held its October meeting Thursday afternoon with Mrs. R. M. Temple at her home on Vine street. Miss Pauline Weisser conducted the devotional exercises. Routine business was transacted, after which Mrs. Cox presented an interesting paper on "Spanish Speaking Americans." "Mormonism Today" was given by the society as responsive reading. Mrs. McCormick read a clever sketch entitled "When the Devil Talked in Church," which closed the program. The November meeting will be held at the home of Mrs. W. A. Himebaugh on Orange street.

All of the reports from the work of the U. B. church at the fair grounds were not given at the conventional meeting held Thursday evening as all of the bills had not yet been settled. Plans were partially made for dinner and supper which the members of the church may serve down town on election day. Nothing definite was decided. A full report of the fair ground work will be heard soon.

The luncheon which Mrs. M. D. Custer and Mrs. C. M. Hay gave Friday noon at Mrs. Custers' home on Chestnut street, honoring Miss Sara Rue, a bride-elect, was one of the prettiest social events of the autumn. The house was decorated with beautiful chrysanthemums, huge clusters of the lovely flower being placed tastefully throughout the downstairs of the Custer home. They were used as a center piece on the dining room table. A color arrangement of light green and white was very attractively carried out. Lunch was served in six courses, and, as far as possible, the colors were used, even in the food. The last course was very clever, consisting of ice cream moulded in the shape of wedding bells, with cupids perched on each bell. Green and white bonbons suggested the color scheme. Hand painted place cards, appropriate to the occasion, marked covers for the following: Misses Jean and Helen Brown, Gladys Crook, Mrs. W. R. Davis, Mrs. Ralph Arnold, Mrs. E. C. Compton, Mrs. David Jackson, Mrs. John Ricketts, Miss Mame Custer, Mrs. Thos. Murray, Mrs. S. M. Rodgers, of Pittsburg; Miss Daisy Rue, Mrs. Jesse Robertson Miss Kate Temple, Miss Edna Hay, Mrs. Harry Hunt, Mrs. Russel Hanlon, and Mrs. J. Lattimer Custer of Pana, Ill. The hostesses were assisted by Mrs. R. M. Love, Mrs. L. P. Gallagher and Mrs. Fribley of New Philadelphia.

The following program has been arranged by the executive committee in charge of the Rally Day to be held next Sunday at the M. E. church.

Prelude, by the orchestra
Hymn, "Onward Christian Soldiers," by congregation.
Invocation.
Hymn, "We Praise Thee, Oh, God," congregation.
Hymn, "Sunshine In My Soul," congregation.
Invocation.
Rally Day Address, W. S. Merrell
Offertory.
The Cradle Roll Procession.
Solo Lullaby, Miss Helen McFarland
Reading, Miss Laura Pettit.
Hymn "I Love To Tell the Story," primary teachers.
Pastor's Message, Rev. J. C. Goodrich
Doxology.
Benediction.

Next Sunday will see the close of the attendance contest. I. D. Webner is the captain of the Pinks and Henry Disser, is the captain of the Blues.

One of the most delightful events of Thursday was an all-day card party at the Coshocton Country club given by Mr. and Mrs. W. P. Sharer of this city. The guests made the trip in their motor cars and a very pleasant day was spent at that very charming club house. Mr. Sharer and the Messrs. Bailey are members of the Coshocton Country club, which all goes to prove that Zanesville must have a Country club at no distant date in order to provide outings for Zanesville society folk.—Zanesville Times Recorder.

The Columbus metropolitan dramatic columns have been featuring the fact that the Schuberts have just closed a contract with Craig Campbell, one of the rising young tenors of the country. He has been soloist of the Little Church Around the Corner, New York, and is a student of Mrs. Zilpha Barnes Wood, formerly of Coshocton.

Thursday evening, as a complete surprise, a number of friends of Mr. and Mrs. George Eastlake gathered at their home on South Lawn avenue to serenade them. Mr. and Mrs. Eastlake's wedding was an event of late September. Music was furnished by the M. E. Sunday school orchestra. Later in the evening Mrs. Eastlake's mother, Mrs. C. C. Graham, served refreshments to the party of serenaders which was composed of Charles Jones, Floyd Holl, Carl Stewart, Lon Johnson, Ed. Matthews, Quincy Almack, Wm. Brier, Floyd Shafer, Burgess Norris, Harry Richardson, Wade Rinchart, Lem. Shepard, E. S. Lenhart, Joseph Stanford, Joseph Graham, Mr. Keagy, C. E. Lenhart, Chas. Starkey, Mr. Berger and Vinton Lenhart.

Mrs. A. J. Beatty was hostess at the meeting of her club this week at her home in Walhonding. A delightful evening was spent, and refreshments were served. The next meeting of the club will b held two weeks from Friday evening at the home of Mrs. Dila Johnson. The membership of the club includes Mrs. Mattie Rodehaver, Mrs. Maggie Rodehaver, Misses Hazel and Doris Rodehaver, Mr. and Mrs. Wm. Lapp, Mrs. B. Plowman, Mrs. and Miss Cummings, Mrs. Lee McVey, Miss Emma McVey, Miss Maggie Severns, Mrs. Anna Buxton, Mrs. Nancy Priest, Miss Williams, Mr. and Mrs. Wm. Williams, Mrs. Rebecca McFarland, Miss Annie McFarland, Mrs. Della Johnson, Mrs. Chas. Greer and Mrs. Workman of Columbus.

Lafayette Huff and Sarah E. Wyland were united in marriage by Squire M. W. Wimmer, Thursday evening. They are well known and congratulations are being extended to them by their many friends.

Rev. and Mrs. Jas. Lackland, who have been in West Bedford for some time, will leave next Wednesday for Dillon, Montana, where Rev. Mr. Lackland has accepted a call and they expect to make ther future home.

Mr. and Mrs. Wm. McCoy (Jess Lacey) returned Thursday evening from Lisbon, Ohio, where they have been on their honeymoon, and upon arriving at their home in Conesville, were very much surprised to find a crowd of their friends congregated, with a shower of kitchen utensils for the bride and groom. They enjoyed a delightful evening, a feature of which was an old fashioned belling. Refreshments were served. Those in attendance were Mrs. Stacey Balo, Mrs. Jesse Balo, Mrs. Gale Yeager, Mrs. M. Hardesty, Mrs. Otro Cookson, Mrs. Stacey McDonald, Mrs. Jesse Sturtz, Mrs. Ernest Elliott, Mrs. Louis Wilcox, Mrs. Albert Priest, Mrs. Fred Hamilton, Mrs. Harvey Bice, Mrs. E. U. Marquand, Mrs. H. S. Dawson, Mrs. Jessie Bryant, Mrs. Clarence Brown, Mrs. Basil Tumblin, Mrs. D. O. Abele, Mrs. C. Park. Misses Frances Ford, Josie Wheeler, Gayle Ford, Gladys Wilcox, Mary Bice and Clara Abele, Mrs. B. Tumblin and Mrs. Alex McCoy.

Miss Iva McCoy, Miss Carrie Hunt and Miss Lenore Coe enjoyed a delightful afternoon Friday, back of Roscoe. They took a picnic supper and had a most enjoyable time.

Karl Bachert, Jesse Ayres, Fred Cantwell and Ramie Curtis, in the Bachert machine, Dr. Walker and Jos. Johnson, in Mr. Johnsons' Oakland, Arthur Moore and Jessie Smith will go to Columbus Saturday to attend the foot ball game between the Ohio State university and the University of Michigan.

Rev. L. D. Hammond is in Troy, O., attending the quadrennial convention of the Christian church. He will return next week.

Additional Society on Page 7

Don't think that piles can't be cured. Thousands of obstinate cases have been cured by Doan's Ointment. 50 cents at any drug store.

POULTRY MEN MET.

The Coshocton County Poultry association held a meeting at the office of Dr. S. A. Stacey, Thursday night, and transacted routine business.

At a meeting to be held Thursday night of next week the work of getting specials from the business men among the members.

SICK LIST.

Dr. J. G. Carr is reported critically ill at his home on Chestnut street.

WOMEN OF MIDDLE AGE

Need Lydia E. Pinkham's Vegetable Compound

Brookfield, Mo.—"Two years ago I was unable to do any kind of work and only weighed 118 pounds. My trouble dates back to the time that women may expect nature to bring on them the Change of Life. I got a bottle of Lydia E. Pinkham's Vegetable Compound and it made me feel much better, and I have continued its use. I am very grateful to you for the good health I am now enjoying."—MRS. SARAH LOUSIGNONT, 414 S. Livingston Street, Brookfield, Mo.

The Change of Life is the most critical period of a woman's existence, and neglect of health at this time invites disease and pain.

Women everywhere should remember that there is no other remedy known to medicine that will so successfully carry women through this trying period as Lydia E. Pinkham's Vegetable Compound, made from native roots and herbs.

For 30 years it has been curing women from the worst forms of female ills—inflammation, ulceration, displacements, fibroid tumors, irregularities, periodic pains, backache, and nervous prostration.

If you would like special advice about your case write a confidential letter to Mrs. Pinkham, at Lynn, Mass. Her advice is free, and always helpful.

SNYDER'S GROCERY

Special for a few Days

California Hams 13 cents pound

Genuine Dutchess Pears, 50c peck

Our famous 20c Coffee is still in the lead

The Snyder Grocery Co.

Both phones 21. 220 W. Main St.

ROYAL BAKING POWDER

Absolutely Pure

The only baking powder made from Royal Grape Cream of Tartar

No Alum, No Lime Phosphate

Two Brains That Work As One

Hundreds of people are baffled by the wonderful "second sight" act at the Electric this week and the same crowds are laughing themselves sick at the homely monologue of Jimmy Silver an original Si from the back woods.

Miss La Brant sits on the stage blindfolded, while her manager and assistant Prince Albene, passes through the audience and chooses pieces of jewelry and various other things worn on the person of some of the people in the audience. Without any means of communication between the man and the woman Miss La Brant announces almost simultaneously with the question the description of the article in question. The work is really wonderful and it is a problem that has not only baffled theatre goers all over the world but has scientific men at a standstill.

Jimmy Silver is positively the funniest man that ever struck Coshocton. He fits the character of the old time farmer to perfection from his make-up to his slow speech and simple humorous jokes. Together with the monologue he plays on a "new fangled fiddle" a series of pipes turned by electric motor and played on with hammers. Be there tonight.

APPOINTMENT OF ADMINISTRATOR.

Estate of Clinton A. Smailes.

Notice is hereby given that the undersigned has been appointed and qualified as administrator of the estate of Clinton A. Smailes, deceased.

J. M. COMPTON, Administrator.
October 21st, 1910.

Ladies' and Misses' COATS

This week we opened up one hundred and fifty Long Coats in the very latest styles, and at prices that are in the reach of all. The greatest and prettiest line of Coats ever shown in Coshocton, consisting of Black Broadcloth and Kersey, Fancy Serges in Black, Brown, Grey, Green and Blue. In plain tailored and fancy trimmed Coats from 50 to 56 in. long.

Fancy All-Wool Mixture Coats

in every shade wanted in plain tailored and fancy—trimmed. All new effects and very effective.

In this lot are some strictly new effects, that we are positive you will like. Beautiful Fancy Weave Coats at $10, $12.50, $15 up to $25.

SUITS

New Arrivals of Suits this Week

We now have over four hundred suits in stock and every one of them new this fall, and right up to date.

We are selling one lot of Suits for $14.75 that are worth from $19 to $20.

Our Suits at $19 are as good as other stores ask $25.00 for.

Our $22.50 and $25.00 Suits are worth much more than we ask for them.

All we ask, is a look and you will buy as they are all high class Suits and strictly man tailored.

Black Caracul Coats

We have on hand today seventy-five Caracul Coats 50 and 54 in. long.

The most popular Coat today; beautiful and bright, lined thru out with guaranteed linings at $13.50, $15, $18, $22, $25 and up to $35.

Caracul is a fabric that never shows the wear, will stand rain and all hard usage and still a very dressy Coat.

Caracul is advancing every day, in price, so, when this lot of 75 Coats are gone we cannot reorder and sell at the above prices and give as good values. Now is the time to buy a Caracul Coat.

There is no Coat that fills all occasions as well as a beautiful Black Caracul Coat.

We contracted for one hundred Caracul Coats last May, knowing they were to be very popular this season and by so doing saved from $5 to $7.50 on every garment and this is a saving to you, as we have not tacked any advance on any one garment.

Coshocton's Busiest Store

The Ransom Dry Goods Company

"Foremost in Dry Goods"

Coshocton's Best Store

PLANS ARE ORDERED FOR NEW CHURCH

The officials of the Episcopal church held a conference with W. W. Balentine, representative of the American Art Stone Co., of Cleveland, manufacturers of artificial stone, and instructed Mr. Balentine to prepare plans and specifications for the building of an edifice at the corner of Main and Seventh-sts., which will be accepted by the officials of the church.

The material with which the new church will be built in appearance resembles white marble and is said to be very beautiful and at the same time is economical and its life is practically as long as stone.

Mr. Balentine returned to Cleveland Friday morning to have the specifications prepared and as soon as this is done the church will sign the contract for the construction of the building.

Mr. Balentine promised the officials one of the handsomest buildings in the state.

WM. DARR DIES AT WARSAW

Wm. Darr, an esteemed citizen of Warsaw, died Friday morning, Oct. 21, at his home, after an illness of more than a year, of tuberculosis. Mr. Darr was born in Hamilton county, August 21, 1838, and when a very small child came with his parents to Coshocton county. In 1861 he married Miss Harriett Shannon. Two years later he answered his country's call and became a member of Co. H, 143rd Regiment, O. V. I. Most of his life was spent in Clark township. In 1905 he moved to Warsaw. Mr. Darr united with the Presbyterian church at Keene when a young man, and has remained faithful to its teachings thru his life. He is survived by his wife and one daughter, Mrs. Paul Darling, and four grandchildren. His only son, Charles Darr, died two years ago. The funeral arrangements have not been definitely made.

Coach Bridge has been putting the high school eleven through a most strenuous week's practice in preparation for the game at Cambridge on Saturday afternoon. The boys are in excellent condition and have some bran new plays up ther sleeve which they are sure will take the gout of the Cambridge boys. The local team will probably line up as follows: Raymer, fb; Cohen, rh; Lahm, lh; Crowthers, qb; Hagan, c; Beall, rg; Knight lg; Shipps, rt; Judd, lt; Williams, re; Craig, le; Johnson, Anderson and Lorenz, subs.

Mrs. Jerry Kirk returned home Friday morning after visiting Mr. and Mrs. Edward Connelly at Steubenville.

Torrens Stewart went to Pittsburg this morning on business.

Jerry Kirk will return home this evening after spending two days at the Canal Dover fair.

Mrs. J. L. Davis has returned home after a six weeks' visit through the east. She visited New York, Philadelphia, Baltimore and Washington.

Phone your news to The Age.

SORE FOOT LUMPS CURED.

When hard callouses form on the toes or the ball of the foot, the simplest and surest cure is to be found in the special directions accompanying Putnam's Painless Corn and Wart Extractor. It cures any corn, wart, bunion or callous—does it in twenty-four hours—does it without pain. Insist on getting only Putnam's Painless Corn and Wart Extractor. Price 25c. Mfd. by N. C. Polson Co., Buffalo, N. Y. Sold in Coshocton by C. E. Anderson and Smith's drug stores.

Too Late to Classify

FOR SALE—Moore's air-tight heater, large size, good as new; will sell at half price. Inquire at 723 Walnut St. Citizens phone 557-A. 21-6t

WANTED—Girls for Tuesday night and Saturday afternoon and night, also one regular girl. The Kerby store.

Miss Mary Gage Mortley
MEZZO-SOPRANO
Concerts At Homes
Voice Culture and Singing
312 South Thirdst. Coshocton, O.
21-12t

A motor party from Canton passed through the city Friday on their way home from Columbus. Another party from Niagara Falls stopped here for repairs.

A Suit in Style is a Suit Worth While

PROVIDED—it is faultlessly fitted to your individual figure and made from high grade dependable fabrics that retain their style and shape without shrinking or fading.

We'll make you a stylish, perfectly tailored suit from your own selection of exclusive new patterns and guarantee it to give lasting satisfaction — if it fades, shrinks or any fault develops bring the suit back and we'll make it good.

Prices no higher than good Ready-Made.

Hatter---HARRIS---Tailor

433 Main Street

QUALITY SHOP Forbes' Building.

Let us remind you that Christmas is only a few weeks off and your friends always like a gift made by your own hand. We are prepared to give you many suggestions along these lines. New things in needle work are arriving daily. Simple inexpensive articles up to elaborate and beautiful ones. We want to show you our line of Tailored Waists. We are quite sure no other store can show you prettier ones. Our line of Neckwear is new, novel and dainty.

Kimonos made in our own work room. Good Christmas suggestions; leave your order early. We are not a big store with big expenses. Just a shop where we give you quality and fair prices.

SEE WINDOW DISPLAY.

R. D. Crawford & Company

Agents for BUTTERICK PATTERNS.

Every Laboring Man

in the county is urged to attend an open meeting of Central Trades and Labor Council

Sunday Afternoon at 2 o'c

The Legislative candidates are to be present and express their views.

PUBLIC DISCUSSION COMMITTEE

NEWSPAPER ARCHIVE®

Rules Governing The Close of Great Contest

Candidates Should Acquaint Themselves With Every Detail--Candidates Final Struggle--A Few More Days and the Losers Will be Helping the Winners Celebrate

Contestants cannot be too careful about sending in their ballots so that they will reach the contest department before 10 p. m, Saturday, Oct. 22, and as a matter of precaution, every one of them, especially those living outside of the city of Coshocton, should read and weigh each line of what we have to say here.

We would dislike to see any candidate lose a single vote because of the excitement which is sure to occur during the last few hours of the contest, or because of some misunderstanding on her part. It is impossible for you to exercise too much caution in arriving at a full understanding of the rules and conditions governing the closing of the contest

First—All votes and remittances no matter at what time mailed, must be received at the office of the contest department of The Age before 10 p m., Saturday, October 22 If not received by this hour they will be worthless and will not be counted.

Second- All votes and remittances mailed after noon Friday, October 21, should bear a special delivery stamp

Third—All remittances and votes should be addressed to the Contest Manager, and not to individuals This is to prevent confusion.

Look over the above conditions carefully. Do not jump at the conclusion that you understand any particular one until you are absolutely sure of its full meaning. If the precaution of careful reading is taken there should be no vain regrets concerning votes being rejected because they did not conform to the rules of the contest. If in doubt concerning any point, ask questions until everything is clear. It is extremely dangerous to remain in ignorance of any of the rules which govern the closing.

The battle of the ballots will wax more furious as the end approaches, and every candidate is preparing for the struggle which must take place between now and 10 p m Saturday. Indications point to a strenuous finish and many new subscribers will be added to our lists in the few hours remaining. Claims and counter claims of contestants and their friends indicate that the outcome is everywhere in doubt and public interest will be at white heat.

But it will all be over in a short while, and though it has been a warm race, the good feeling will be so prevalent that the losers will be helping the winners to celebrate Everybody will be merry and those who have worked the hardest will be the merriest of all.

Votes Allowed on New Subscriptions Between the Dates of Oct 17 and Oct. 22, inClusive. By Carrier or by Mail.

DAILY AGE

Three Months	3,700 votes
Six Months	9,000 votes
One Year	22,500 votes
Two Years	60,000 votes

WEEKLY AGE

One Year	2,750 votes
Two Years	9,000 votes

The regular number of votes will be allowed on Old Subscriptions as follows

By Carrier or by Mail.

Three months	2,500 votes
Six months	6,000 votes
One year	15,000 votes
Two years	40,000 votes

Votes allowed as follows on The Weekly Age:

One year	2,500 votes
Two years	6,000 votes

Contest closes Saturday, Oct. 22, at 10 p. m.

The price of The Daily Age is as follows:

	By Carrier	By Mail
Three months	$1 30	$ .75
Six months	$2.60	1 50
One year	5 00	3.00
Two years	10.00	6.00

The price of The Weekly Age is as follows:

One year	$1.00
Two years	2 00

JUDGES

The following named gentlemen will act as judges in The Daily Age's great $2,800 contest.

H. J. Harris, Tailor.

C. H. Magruder, Commercial National Bank.

E. B. Smith, Coshocton Gas Company.

DISTRICT ONE.

A Piano, Diamond Ring, Scholarship and Gold Watch go to this district.

Mrs. Garfield Larcombe, 1129 E. Chestnut St	376,100
Miss Hazel Dencer, 422 N. 8thst	333,820
Miss Nora Wiggins, 11th and Orchard	305,500
Miss Nellie Howe, 1021 Walnut-st	110,190
Miss Emma Schlarb, E. Main-st	107,770
Miss Rose White, 16 and Elm-sts	54,960
Miss Fay Burrel, 348 N. 5th-st	21,730
Miss Ethel Tozier, E. Chestnut-st	14,850

DISTRICT TWO.

A Piano, Diamond Ring, Scholarship and Gold Watch go to this district.

Mrs. E. J. Robinson, 734 Kenilworth	233,190
Miss Flo Tompkins, 859 S. Lawn	230,200
Mrs. Etta Austin, 746 Vine st	192,440
Mrs. Verna Lear, 665 Ash st	192,170
Miss Goldie Houston, 649 Walnut-st	177,160
Mrs. Sarah E Rogers, 737 S. Seventh	109,900
Miss Mae Maple, 509 S. 10th-st	51,930
Miss Florence Frazier, East Walnut	47,200
Miss Mary Miller, 742 Elm-st	42,220
Miss Nellie Knoff, 722 John-st	11,810
Miss Grace Adams, S. Lawn st	6,920

DISTRICT THREE

A Piano, Diamond Ring, Scholarship, Gold Watch go to this District.

Miss Katie Sheetz, Fresno	195,130
Miss Beulah Hothem, R R 4, Fresno	149,460
Miss Jennie Felver, R. 2, Isleta	140,400
Miss Matilda Hiser, R R 4, Coshoct	128,110
Miss Belle Deeds, Fresno	115,900
Miss Jessie Stone, Plainfield	114,060
Miss Lizzie Clark, R. D. 1, Conesville	112,310
Miss Wilma Farra, West Lafayette	89,600
Miss Glennie Ely, R. R. 4, Fresno	85,590
Miss Nellie Johnson, R. R. 3, Newcom	73,820
Miss Myrtle Lantzer, R. R. Sugar Creek	61,860
Miss Bernice Hamilton, Fresno	59,620
Miss Belle Beitz, R F. D Sugar Cree	31,260

DISTRICT FOUR

A Piano, Diamond Ring, Scholarship, Gold Watch go to this District.

Miss Ethel Wickens, Roscoe	192,390
Miss Sylvia Cox, R. R. 2, Conesville	192,200
Mrs. Emma Zimmers, R D 2, Cosho	133,000
Miss Jessie Ferrell, R. R 3, Fresno	121,280
Mrs. Flossie Bible, Roscoe	117,660
Miss Mildred Guthrie, Clark,	110,260
Miss Bess Pew, Keene	104,870
Miss Gladys Stine, Clark	102,420
Miss Clara Stingle, R. R 1, Coshocto	65,900
Miss Nellie Wheatcraft, R. R. 3., Coshocton	32,860
Miss Grace Wolfe, R R 5, Coshocton	29,520

DISTRICT FIVE

A Piano, Diamond Ring, Scholarship, Gold Watch go to this District.

Miss Myrtle Edwards, West Carlisle	183,200
Miss Bertha Bible, Warsaw	161,260
Mrs. Mollie Graham, Cooperdale	145,350
Miss Esther Given, R. R. 1, Nellie	137,240
Miss Edna Switzer, Walhonding	122,500
Mrs. Laura Reed, R. R. 2. Nellie	108,000
Miss Nellie Mullett Bliesfield	85,200

Ohio News

Cincinnati, O., Oct. 21.—The names of six clergymen elevated to the bishopric by the house of bishops and confirmed by the house of deputies, were announced at the general Episcopal convention. Rev. George Allen Beecher of Omaha, Neb., is to be bishop of the missionary district of Kearney, to succeed Bishop Graves, and the following five are to be bishops of the newly created missionary districts: The Rev. Theodore Payne Thurston of Minneapolis, to be bishop of East Oklahoma; Rev. Francis L. H. Potts of Shanghai, China, to be bishop of Wu-Hu; Rev. Louis Sanford of Berkeley, Cal., to be bishop of San Joaquin; Rev. Julius W. Atwood of Phoenix, to be bishop of Arizona, and Rev. Edward A. Temple of Waco, Tex., to be bishop of northern Texas.

Dayton Gets Masonic Meeting.

Columbus, O., Oct. 21.—The Ohio Grand lodge, Free and Accepted Masons, adjourned after selecting Dayton as the next meeting place and electing the following officers: H. S. Kissell of Springfield, grand master; Thomas B. Gutteau, Toledo, deputy grand master; Ed S. Griffiths, Cleveland, senior grand warden; Charles J Pretzman, junior grand warden. Three officers were re-elected: Ralph R. Rickly, Columbus, grand treasurer; J. H. Bromwell, Cincinnati, grand secretary; Austin M. Courtenay, Zanesville, grand chaplain. The new officers elected are George L. Marshal, grand orator; C. F. Buchholz, Springfield, grand marshal; H. H. Marquis, Mansfield, senior grand deacon; H. M. Hagelbarger, Akron, junior grand deacon.

Want Mayor Arrested.

Salem, O., Oct. 21.— Warrants for the arrest of Mayor Edwin McKenzie and Police Officers Cosgrove, Downard, Connor, McIlvane and Fago, all of Wellsville, were issued at Lisbon. Charges of impersonating an officer, obstructing an officer and impeding justice are lodged against Mayor McKenzie. The police officers are charged with false arrest and imprisonment. The warrants are the outgrowth of the attempt of Lisbon officers to serve a search and seizure warrant on John Donahue at Wellsville.

Cox to Go East.

Cincinnati, O, Oct. 21.—A persistent rumor here is to the effect that George B. Cox, the Republican leader, has taken steps that will result in a few days in the sale of his banking and other interests here, excepting those in the theatrical line, and will soon remove to New York for a permanent place of residence. As all the enterprises in which he is now so largely interested center in New York, his removal to the metropolis will not seem strange.

Mrs. Bliss Gets Divorce.

Canton, O, Oct. 21.- Mrs Champie Bliss of Canton was granted a divorce from State Examiner John A Bliss. The court giving the decree said that the journal entry would be held a few weeks with the hope that the couple would effect a reconciliation. The wife is to receive property valued at $10,000 Mrs Bliss charged cruelty and said that Bliss had transferred his affections to another.

Changes on Denman's Staff.

Columbus, O., Oct. 21.- Justice Wilson, second special counsel under the attorney general, has resigned, to take effect Nov. 15. He will for the time retire from law and take charge of the business interests of his father-in-law in Tiffin

Took Carbolic.

Toledo, O, Oct 12 Lewis E Gerwin, prominent Toledo salesman for the Lion Dry Goods company committed suicide at his beautiful home on Vermont avenue by taking carbolic acid. No reason is given for the deed.

Biliousness is due to a disordered condition of the stomach Chamberlain's Tablets are essentially a stomach medicine, intended especially to act on that organ; to cleanse it, strengthen it, tone and invigorate it, to regulate the liver and to banish biliousness positively and effectively. For sale by all dealers.

Arizona Humping.

Washington, Oct 21. The population of Arizona is now 204,354, according to the figures announced at the census bureau. At the last census it was 122,931. The present figures show an increase of 66.2 per cent

PILES BRING DESPAIR

TAKE COURAGE! INTERNAL TREATMENT WILL CURE

Piles make life unhappy and ruin the best disposition. Most sufferers have been bitterly disappointed by many failures to find a cure. A medicine in tablet form, taken internally, that avoids the unpleasant features of ointments, suppositories and operations, and cures thoroughly by removing the inside cause, is surely worth trying, especially as C. E. Anderson, Coshocton, guarantees it.

Dr. Leonhardt's Hem-Roid costs $1 for a large box—24 days' treatment. Dr. Leonhardt Co., Station B, Buffalo, N. Y. Write for booklet.

WOMEN WHO NEED STRENGTH

Will Be Interested in the Story of This Kansas City Woman.

After Years of Terrible Suffering She Tried Dr. Williams' Pink Pills and Became Well and Strong Again.

Miss Florence Whitehouse, a music teacher, of No. 5 6 Oakley avenue, Kansas City, Mo., found Dr. Williams' Pink Pills exactly suited to her case and her cure should encourage other women to give these pills a trial. She says:

"A few years ago I was afflicted with weakness, which followed a severe attack of malaria. I had severe pains through the small of my back and could hardly move around. It seemed that every bone in my body was sore I was chilled through all of the time. During the warmest days of summer I would have to dress with heavy clothing. I was just like a skeleton and kept losing flesh. I would have terrible headaches. My head felt as though it was whirling around. My people thought I was going into consumption and I did not care whether I lived or not. I was sick for nearly six years.

"I was under the care of a doctor for several months He kept me alive and that was about all. I could see no improvement under his treatment and, as a last resort, my people sent me to Excelsior Springs, Mo, thinking that the water there might help me. I did not improve much but while there I heard of Dr. Williams' Pink Pills, and as soon as I arrived home I began to take them. I could see a quick change after a short trial. I told my doctor what I was taking and he advised me to continue with them He said they just hit my case I took the pills until I became well and strong again and I have since been in good health. I cheerfully recommend Dr. Williams' Pink Pills to weak women."

Two helpful booklets, "Diseases of the Blood" and "Plain Talks to Women," giving more information about the remedy will be sent free on a postal card request.

Dr. Williams' Pink Pills are sold by all druggists, or will be sent, postpaid, on receipt of price, 50 cents per box; six boxes for $2 50, by the Dr. Williams Medicine Company, Schenectady, N. Y. The genuine are sold only in packages bearing the full trade-mark, "Dr. Williams' Pink Pills for Pale People."

BIG STRAWSTACK BURNED AT NELLIE

Incendaries set fire to a straw stack belonging to Howard Fry of Nellie Wednesday and it was burned to the ground. The stack contained several tons of straw and was reduced to a pile of ashes. There is no clue.

CATARRH SUFFERERS

Good Thing to Know.

If you now own a Hyomei hard rubber inhaler C. E. Anderson wants you to know that he will sell you a bottle of HYOMEI for only 50 cents.

Remember this, all who suffer with catarrh — a bottle of HYOMEI (pronounce it High-o-me) is put up in a separate package and sold for 50 cents, to accommodate the vast army of people who already own a Hyomei inhaler.

C. E. Anderson will sell it to you at that price and give you the opportunity to begin at once to rid yourself of vile catarrh and the snuffling, hawking and spitting that go with it.

Many people through years of neglect have let catarrh get a strong hold upon them. Some of these people unreasonably think that one bottle of HYOMEI ought to cure them.

No matter how chronic your catarrhal troubles, HYOMEI is guaranteed by C E. Anderson to cure them if you give it half a chance. Just breathe it, that's all, and its healing, soothing, antiseptic properties will make you feel better in a day.

If you own an inhaler get a 50 cent bottle of HYOMEI today. If you do not own a Hyomei inhaler, ask for a $1 00 outfit, which includes inhaler.

Every Detail of

'Beach' Tailoring

is the best that can be done.

From the selection of materials to the measuring and making of "Beach" garments, trained eyes and hands direct every detail. That's why they give the greatest possible satisfaction.

An exclusive line of cloths is ready for your inspection.

Beach TAILOR FOR MEN

Beach Bldg., Second Floor
Cit. phone 597.

DRESDEN PEOPLE LOST ABOUT $50

A shrewd game was played upon a number of Dresden people on Tuesday night by a medicine fakir, and they did not discover until Wednesday that they had been flimflammed.

The fakir first sold medicine at three bottles for $1, saying the concoction sold regularly for $1. To show them that he was not a fakir he said, he refunded all this money. He then sold $2 medicine for $1 a bottle, and promised to refund the money to any dissatisfied people, at his meeting Wednesday night.

The fakir left town during Tuesday night. It is estimated that he had between 35 and 50 victims.

BEWARE OF OINTMENTS FOR CATARRH THAT CINTAINS MERCURY, as mercury will surely destroy the sense of smell and completely derange the whole system when entering it through the mucous surfaces. Such articles should never be used except on prescriptions from reputable physicians, as the damage they will do is ten fold to the good you can possibly derive from them. Hall's Catarrh Cure, manufactured by F. J. Cheney & Co., Toledo, O., contains no mercury, and is taken internally, acting directly upon the blood and mucous surfaces of the system. In buying Halls Catarrh Cure be sure you get the genuine It is taken internally and made in Toledo, Ohio, by F. J. Cheney & Co Testimonals free.

Sold by Druggists. Price 75c, per bottle.

Take Hall's Family Pills for constipation.

Wounded In Cuban Duel.

Havana, Oct. 21.—General Freyre Andrade, Conservative leader, was wounded in the hand in a duel with Carlos Aguilre, captain of the port

Don't trifle with a cold is good advice for prudent men and women It may be vital in case of a child. There is nothing better than Chamberlain's Cough Remedy for coughs and colds in children. It is safe and sure. For sale by all dealers.

Mrs. Howe Laid to Rest.

Boston, Oct. 21 - -Services of a simple but impressive nature were held over the body of Mrs Julia Ward Howe at the Church of the Disciples A throng of men and women from all walks of life and representing many nations and creeds were there to pay a last tribute to the remarkable woman, and the Rev. Samuel A. Eliot delivered the eulogy.

For Over Fifty Years

Mrs. Winslow's Soothing Syrup has been used for over Fifty Years by Millions of Mothers for their Children while teething, with perfect success. It soothes the Child, softens the gums, allays all Pain; Cures Wind Colic, and is the best remedy for Diarrhoea. Sold by Druggists in every part of the world. Be sure and ask for "Mrs. Winslow's Soothing Syrup," and take no other kind. 25 cts. a bottle

MOHAWK VILLAGE

MOHAWK VILLAGE, Oct. 20.—Mrs. Frank Underwood and family are visiting Mrs. Underwood's mother, Mrs. T. E. Barnes and family.

Mrs. Mary Bice and son of Zanesville visited her brother, Wilson Nash, and family last week.

A. E. Nash is digging coal in Jacob Adams' bank.

Garrett Nash is helping N. W. Barrett hauling logs to Nellie for shipment. A large amount of timber is being cut and hauled to Nellie.

Great piles of railroad ties and walnut, oak and ash logs are piled along the railway track and at the public road crossings, indicating that large tracts of timber have been sacrificed to meet the demand for such products and satisfy the greed of modern man.

Walter Given and Mrs. Virgie Given visited Mrs. Given's sister, Miss Inez Teale, who is ill with typhoid fever, back of Roscoe, Tuesday.

Wheat is growing very fast this fine weather, also pastures. There is a little wheat to be sown yet, also some corn to be cut.

Commercial National Bank

COSHOCTON, OHIO

Capital, Surplus, and Profits, $140,000.00

A Strong Directory makes a Strong Bank.

Directors.

J. W. CASSINGHAM
E. L. LYBARGER
C. B. HUNT
DAVID DAVIS
M. G. HACK
JOHN LORENZ
B. WORTH RICKETTS
LOUIS BRENDEL
JOHN H. HAY

Officers:

J. W. Cassingham, President
E. L. Lybarger, Vice president
J. M. Maylone, Cashier
C. H. Magruder, Assist. Cashier

Savings Department Open Saturday Evenings, 6:30 to 8.

SKIN AFFLICTIONS

Whether One Spot or Covers Person Cured by Zemo and Zemo Soap

AN UNUSUAL OFFER.

The C. E. Anderson Drug Store says to every person, boy, man, woman orchild, who has a irritated, tender or itching skin to come to our store and procure a bottle of ZEMO and a cake of ZEMO soap and if you are not entirely satisfied with results, come back and get your money. So confident are we of the efficacy of this clean, simple treatment that we make you this unusual offer.

ZEMO is a clear liquid for external use that has cured so many cases of eczema, pimples, dandruff and other forms of skin eruption. ZEMO and ZEMO soap are the most economical as well as the cleanest and most effective treatment for affections of the skin or scalp, whether on infant or grown person.

U. G. Rolstons

The Grocery of Best Service

Eating Apples, per pk. 20c
Sweet Potatoes, per pk. 25c
Choice lot of Monday Pumpkins for Pies.
Staple and Fancy GROCERIES Always Fresh
Beet Cream Cheese, per pound 20c

U. G. Rolston

Both Phones 40

Only One More Day

Are You Going to be a Winner?

Get That Promised Subscription Delays Are Dangerous

NOW

Is the Time to Back Your Favorite Candidate

DO IT NOW!

NEWSPAPER ARCHIVE®

The Daily Age's Classified Page

IF YOU WANT WHAT YOU WANT WHEN YOU WANT IT, READ THIS PAGE EVERY DAY.

WANTED

Fall and Winter Garments
CLEANED — LOOK GOOD AS NEW, JACKETS, SUITS SKIRTS
Bring them to
HENRY MILDER,
Hickory St. Bell phone 410

MEN—Learn Automobile Business. Great demand for skilled help. We teach by mail, send your Auto Model. Get you $25 weekly job. Make $10 weekly while learning. Rochester Auto School, 626 Rochester, N. Y.

HAIR WORK—All kinds of fashionable hair work done at very reasonable prices; also repair work on old hair goods. Mrs. John M. Norman, 817 E. Walnut St.

WANTED — Demonstrators; ladies, not under 22 years. Straight salary. Pleasant work, nothing to sell. Call after 7:30 p. m. at 440 Pine-st. Ask for Mrs. Lyon.

WANTED—Large wholesale house has opening for active honest man over 25 years of age to travel in state of Ohio. Experience not necessary but must furnish good references regarding character. Steady position. Good chance for promotion. $60 a month and expenses. Cigarette smokers and drinkers need not apply. Address Sales Manager Abdy, 62 Beverly Street, Boston, Mass.

Miss Lore will call at your home for hand and facial massage, scalp treatment, hair dressing, manicuring, shampooing and cheropody, also manufacturing a hair goods. Citizens' phone 705 Y. Residence 836 Locust street.

WANTED—Small second hand coal cook stove. Call Bell phone No. 72. 17-6t

WANTED—Every man and woman in Coshocton county to hear the lecture by Lotta Burke, the well known Socialist speaker, of Cincinnati, at Labor hall, Friday, October 21, at 7:30 p. m. Admission 10 cents.

WANTED—Married man, who is not afraid of work to drive delivery wagon. Inquire at once. Arcade Grocery.

WANTEL — Cook at the Court View Hotel.

WANTED—At once delivery boy. Call at Arcade meat market

WANTED — Miners to go to Michigan; no strike; transportation advanced; call at once. F. L. Ingersoll, Standen hotel.

WANTED—Boy about 17, to learn a good trade; one that is not afraid of work. Apply C care Age office.

WANTED—Young men to prepare for positions as automobile repairmen, chauffeurs, salesmen. We make you expert in ten weeks by mail; assist you to good position. Pay big demand for men great Free model of automobile with course. Sample lesson and particulars free. Write today; terms reasonable. Empire Automobile Institute, Rochester, New York.

WANTED — Three seamstresses for alterations in Cloak Department. Steady position. Webers Home Store, Zanesville, Ohio

WANTED—The Age Publishing Co. will pay 10 cents each for six copies of Weekly Age, date of October 13th, 1910. Must have them at once.

Don't fail to attend the opening at Coffman's store, Warsaw, O., Saturday, October 22, also showing ladies' and children's Suits October 26, 27, 28. 19-6

WANTED—Everybody to know that I dry clean and press garments. All work neatly done. Prices reasonable. Call Roy Stitts, Farmers' hotel. Bell phone 43.

HARDING'S SPEECH.

Mr. Harding's impromptu speech in acknowledging the honor of his nomination was an inspiring expression. One could easily discern a right impulse in every sentence. His key notes were honesty, economy diligence in public duty, precisely the things we want a governor to see to Mr. Harding knows what he is nominated for, and there is plenty for him to do and he appreciates that fact His little speech shows he knows just where to catch on to public duty: that he proposes to let Taft take care of the tariff and conservation, while he devotes his energy to the enforcement of law and the eradication of graft. We think the people can trust Harding on that proposition.—Ohio State Journal.

As home folks are the best, so is home trade the best. And the best guarantee of home trade is the Republican policy of protection.

In Germany, Too.

Berlin. — To the annoyance of the Berlin hausfrau, in five years household expenses have increased 20 per cent. To many it becomes a domestic tragedy to have the prices of necessaries go up with a leap. Coffee has increased 10 pfg., or 2½ cents a pound; butter 5, tea 50, mutton 10 and beef 10. Eggs have increased 50 to 20 pfg. a manded (1½ cents)."—Cincinnati Enquirer.

Age Want Ad Rates.
25 words 25 cents six consecutive insertions, cash with copy invariably. Extra words one cent each. Phone for free Age Want Ad Messenger who will call in a hurry at your home for copy and cash.

FOR SALE

FOR SALE—Long overcoat good as new. Too large for present owner Will sell cheap. Inquire or address G. F. Baker, 1221 East Vine street, Citizens' phone A 603.

FOR SALE—Most excellent frame house, of eight rooms, bath and pantry, modern throughout. One of the most beautiful homes in the city. Open for inspection, go and see it. Price only $3000. W. A. Jacobs, corner Denman avenue and Thirteenth-st. 19-6

FOR SALE—Kiefer pears, fine ones for canning, only 75 cents a bushel this week. Supply limited, order at once. Mike Mercurie, Main and Sixth

FOR SALE—A new Ford touring car, at a bargain; cause, failing health. Owen Marshall, 1002 E. Main St., Coshocton, Ohio.

FOR SALE—Buy your winter supply of potatoes direct from Oak Grove farm. Size, quality and good measure guaranteed. Firsts, 75c per bu., medium 50c. Call on or address B. O. Stingel, Coshocton, R. F. D. No. 1. Bell phone 130—2 rings.

FOR SALE—1 heating stove, No. 14, in good condition. O. W. Caton, 709 Pine-st. or Bell phone 509.

FOR SALE—Houses of 4, 5 and 6 rooms, that are worth the money. Terms easy. Buy a home and not pay rent. See Bendure, the real estate man.

FOR SALE—2 new pool tables. Inquire Court View hotel

FOR SALE—Lot No 42 on John St; lot No 13 in DeHart addition, lots 430 and 160 in Clow addition Inquire of W M Wimmer, city.

FOR SALE—House and lot, S Third St, 5 rooms and bath, gas, city and soft water up and down stairs; everything in fine condition Inquire of F. H Grimm, 421 S Third St.

FOR SALE — Forty head Delaine ewes, 20 lambs; must sell in this month. Call or address, G. C. Ferrel, Fresno, Ohio. 10-20-6t

FOR SALE—Rubber tired surrey, in first class condition. A bargain. Inquire of R N Barnes, 425 S Fourth St. Bell phone 39. 20-6t

FOR SALE—Sideboard, divan, 9 by 12 rug, library table, rocker, corner chair, mission plate rack, dining room chairs. Inquire at 640 Orange St.

FOR SALE—Thirteen head of fine black top ewes, in good flesh; also, a few good rams. J J Schectz

FOR SALE—One hundred bushels of choice winter apples, 50c a bushel, 80 head brood ewes, 4 and 5 years old two god brood mares, 8 and 10 years old with foal, weigh about 1450 each Inquire Lewis Apple, Coshocton, Rt 4. Citizens phone.

FOR SALE—New 5-room house If sold by the first of month $750 will buy it Owner leaving city. Inquire Wm Huff grocery store.

LOCAL REPUBLICANS ATTENDED MEETING AT UHRICHSVILLE

A half dozen or so Coshocton Republicans went over to Uhrichsville Thursday evening with Gov. Harding and party and took in the monster meeting there in the rink. Judge Souers, the Republican leader of New Phila came over on No. 3 to meet the party and escort them back on No. 74 at 6:17. When Gov. Harding was taken to the station, an immense crowd had gathered there to see him off Scores of men with dinner buckets, just getting home from work were on the platform and they all shook hands with the governor, who was glad to meet them and in his easy genial way made many warm friends. The newspapermen along with the party said they had not met finer treatment any where than they received in Coshocton. They were delighted with the town, its people and particularly with the enthusiasm of the audience that greeted Mr. Harding. "Those fellows were just brimming over with good old fashioned Republican enthusiasm" they remarked, "and no where have we heard heartier or more spontaneous cheering."

The Sweet Girls.

Kittie—Paul told me last evening I was the prettiest girl he ever saw.

Bessie—Oh, that's nothing. He said the same to me last year.

Kittie—I know, dear, but his taste may have improved since then, you know.—Boston Transcript.

FOR RENT

FOR RENT—Six-room house with bath and water. Orchard St. East from Bancroft school building. Call Citizens phone A-806. Martin Stockum.

FOR RENT—5-room house, with gas, water and toilet, on East Vine St., near factories. Call 643 E. Walnut St.

FOR RENT—Four rooms, bath, gas, modern conventences, stoves furnished. Inquire of Lewis McClain.

FOR RENT—Modern six room house. Inquire of Mrs. P. P. DeHart, 730 Main St. Citizens' phone 487-B. 20-6t

FOR RENT—Modern flat in the Bachert building; is equipped with hardwood floors, bath, gas, electric lights and hot water heat. Inquire of W. H. Bachert Bell Phone 590

FOR RENT—Four-room house, suitable for small family. O. N. Huff, 149 N. Water St. Bell phone 775.

CUBS UNABLE TO STOP ATHLETICS

Are Outplayed, Outbatted and Outclassed — Lose Three Straight Games.

Chicago Oct. 21.—By the score of 12 to 5 the Philadelphia Athletics champions of the American league defeated the Chicago Cubs, winners of the National league pennant. The visitors outplayed, outhit and outclassed the local team in every respect Mack's men made 15 hits off the three Chicago pitchers including five doubles and a home run Davis got three hits, a base on balls, and was hit once, in five times up The fielding of the visitors was also excellent, only one error being charged against them during the nine innings.

It was a dull, cheerless day for baseball. A stiff breeze from across the lake made it decidedly unpleasant for both spectators and players. Rain also fell intermittently After it started to rain in the third inning the ball got so wet that the pitchers and fielders had difficulty in handling it This accounts for most of the Cubs' errors

Lasts Two Innings.

Reulbach started out to pitch for the Cubs. He lasted two innings, and then McIntyre took his place. The latter was driven out of the box in the third after the Athletics had slammed the ball all around the lot. Pfeister took his place.

The game was settled in the third inning, and it was really the most remarkable of the game. Besides seeing the retirement of McIntyre, this same round noted the bouncing of Manager Chance. He was ordered off the field by Umpire Connolly because he disputed too ardently a decision which gave Murphy a home run for a terrific hit into the crowd in right field

When Chance was ordered off the field, after a wrangle which lasted 10 minutes and in which nearly every member of the Cubs took part Archer went to first base.

The official figures of the game as given out by the national commission are Attendance, 26,210, receipts, $36,751.60, commission's share, $3,675.15 players' share $19,845.81; each club's share, $8,615.27.

Unless some of the Cub pitchers can step in and show wonderful improvement the series will be over today

									R	H	E
Athletics	1	2	5	0	0	1	0	0	12	15	1
Chicago	1	2	0	0	0	0	0	2	5	6	3

Batteries—Coombs and Thomas, Reulbach McIntyre Pfeister and Kling Umpires Dilly Sheridan, Connolly and Orth.

FRANK CHANCE

Cubs' Manager Fired From Grounds by the Umpire.

LOST AND FOUND

LOST—Elk tooth charm, gold mounted. Finder please return to Age office.

LOST—Small black leather purse containing 3 one-dollar gold pieces, a French coin, garnet rosary set in silver chain, small change and a ruby set. Finder pleas return 101 Age office and receive reward.

LOST — Between Hickory and city hall, $57.00 in bills. Reward if returned to John Miller, 129 W Walnut street.

LOST—Pocketbook containing number of bills either on Fourth street near Coshocton National bank or on road to Canal Lewisville. Liberal reward if returned to Age office for identification of Citizens' A 399.

FOUND—Gentleman's gold watch by Robert Stingel, son of Chris Stingel, corner Main and Sixth sts., Coshocton. Owner apply Chris Stingel, Fresno, R. F. D. No. 3.

LOST—Black silk parasol at fair grounds, Friday of fair; has very long square handle. Finder call Barcroft's grocery.

GROCERS

Stone Jars from 1 to 12 gal.
Cider Barrels, $1 each
L. W. BUTT
The Seventh St. Grocer

TRY WARD'S MOTHER'S BREAD
At Gamble's Grocery
16 Main-St. Both phones 71

The "Regina" Pneumatic Cleaner.
HOUSEKEEPER'S BEST FRIEND.
Simple in construction — Efficient in operation — Easy to manipulate—Practically noiseless — Contains large Duplex pump — Built by skilled mechanics — Made of best materials—Light and compact — Beautifully finished — Guaranteed.
For sale or rent
Lear Grocery Company

Felumlee & Milligan
Special Prices on
MONUMENTS
On account of dissolving partnership.
Come at Once.
FELUMLEE & MILLIGAN.
Corner Main and Water Streets

PLUMBERS

We do the best work in sanitary plumbing, gas fitting, also steam and hot water heating. Estimates given on new and repair work. C. A. McNARY, 218 Main St. House 107.

CORDER, the PLUMBER,
New Wisenburg Bldg., Main St.
PLUMBING, STEAM AND GAS FITTING

RESTAURANT

M. & A. RESTAURANT
is the place for Fresh Fish, Oysters, Bread, Ice Cream.
We handle only the best brands and receive goods direct—so our goods have to be STRICTLY FRESH.
TRIAL ORDER MEANS STEADY CUSTOMER
M. & A. RESTAURANT

TAYLOR'S RESTAURANT
Regular Meals, 25 cents
Special Sunday Dinner, 35c

CARRIAGE MANUFACTURER

J. R. STEWART
Manufacturer of
FINE VEHICLES
123 Mulberry Street
Leave orders for new work to insure early delivery.

HOGS! HOGS! HOGS! HOGS! WANTED
Hogs,—will pay highest market price.
COSHOCTON PROVISION CO.
Bell 154; Home 663.

SAW AND PLANING MILLS.

Sawing logs and planing work of all kinds done. Sawing of dimension stuff and hard-wood finishing a specialty. 16 in. cement blocks manufactured. Estimates given on building material. Mills located at South Coshocton.
M. A. MAXWELL.

BUILDERS' SUPPLIES

When you want the best for the lowest prices in lime, cement, rock plaster, etc. Call on John D. Stevenson, Third St., opposite court house, both telephones 527.

VETERINARY

Bell phone 291. Citizens phone 152
DR. NORTHROP
Veterinarian and Livery
Schaich Alley

SHAW'S HAY WAGON BRAKE
A new and efficient brake that fills a long felt want. Simple, durable, easy to operate from loaded wagon or empty ladders. For demonstration and further particulars call Jno L. Shaw, 339 Second-st. Both phones.

FINE BUSINESS FOR SALE.

Well established. Big money maker. Small capital. Excellent town. Splendid schools. Sickness reason for selling. Write F. A. Drummond, 114 North Pleasant-st., Oberlin, O. President Coshocton Leather Adv. Co. daily, 3w

AGE WANT ADS
Read for profit—Use for results

ADDITIONAL SOCIETY

Celebrated Her Third Birthday

Little Miss Ruth Hanlon, the winsome daughter of Mr and Mrs. Russell Hanlon, celebrated her third birthday Thursday afternoon at the home of her aunt Mrs George Richie on South Fourth-st. A dainty lunch was served by Mrs. Richie. The gifts for the small guest of honor were tied with ribbons, and piled at her place at the table. Those who enjoyed the occasion were Miss Ruth Agnes Hanlon, Miss Sarah Margaret Anderson, Miss Catherine Abigail De Hart, and Miss Sarah Frances McKown.

Holloways Will Meet. Next Friday Night.

The members of the Holloway Mission band will meet next Friday evening with Miss Zella Berry at her home on South Third street

New Sewing Club Is Organized.

Thursday evening Miss Alice Colopy entertained a group of girls at her home on South Sixth street, with a sewing party. A delightful evening was spent, and the party organized an embroidery club, to meet every Thursday evening The next meeting will be held with Miss Marcella Bordenkircher Refreshments were served, Thursday evening, by the hostess. The members of the club are Misses Alice Colopy, Clara and Bessie Scherrer, Nora and Mame Wimmer, Frances Wimmer, Frances, Marie and Marcella Bordenkircher.

Will Attend Grand Chapter Of Order of Eastern Star.

Mrs. Carrie Barringer, worthy matron of the local chapter of Eastern Star, Mrs. Foster and Mrs. Waters, will go to Columbus next Tuesday to attend the convention of the Grand Chapter which will be held in that place, commencing Tuesday evening, and continuing through Wednesday and Thursday. The sessions will be held in Memorial Hall on East Broad street.

Jolly Friars Meet With Miss Brooke.

The Jolly Friars club will meet Friday evening at the home of Miss Lorna Brooke of Vine street. Dinner will be served at 6 o'clock. The members of the club are Misses Mary Agnew, Mary Louise Winters, Marguerite Mills, Helen Hunt, Catherine Boone and Margaret Hay.

Reception in Roscoe For New Pastor and Family.

The young ladies who compose Mrs. N H Price's Sunday school class gave a reception Thursday afternoon and evening at the home of Mrs. Price in Roscoe, for the pleasure of Rev. and Mrs. R. F. Whitehurst of Belle View, Fla., who have been appointed to the Roscoe parish this year. The house was decorated with autumn flowers and foilage and presented an attractive appearance. About 80 people called during the afternoon and evening. Mr. Price delivered the address of welcome, which was responded to by Rev. Mr. Whitehurst. Refreshments were served by the hostesses.

Porch Party Friday Evening

Several girls will enjoy a porch party Friday evening at the home of Miss Lenora Hay on Main-st. Supper will be served at six o'clock, at small tables, by candle light. The following will be present: Misses Mary Johnson, Charlotte Adams, Zola McGinnis and Erma McMannis

TODAY'S MARKET QUOTATIONS

CHICAGO—Cattle: Beeves, $4 60@7 85, Texas steers, $3 40@5 70; western steers, $4 15@6 75; stockers and feeders, $4 25@5 60, cows and heifers, $2 25@6 10. Calves—$7 25@10 00. Sheep and Lambs—Native sheep, $2 50@4 30; western, $2 75@4 25; native lambs $4 50@7 10, western, $4 75@8 65; yearlings $4 30@5 10 Hogs—Light, $8 70@9 40; mixed, $8 20@9 35, heavy, $8 00@9 10, rough, $8 00@8 20; pigs, $8 25@9 00 Wheat—No. 2 red, 94⅝@95⅝c. Corn—No. 2, 49¼@49½c. Oats No. 2 white, 32½@33c.

EAST BUFFALO—Cattle Export cattle, $5 50@7 25; shipping steers, $6 00@6 50; butcher cattle, $5 50@7 10, heifers $3 75@5 75, fat cows, $1 00@5 00, bulls $3 50@5 25, milkers and springers, $40 00@90 00. Calves—$10 00@10 50 Sheep and Lambs Mixed sheep, $4 25@4 40, wethers, $4 50@4 75, ewes, $4 00@4 25, lambs $5 50@6 60, yearlings, $5 00@5 50 Hogs—Heavies $9 40 mediums $9 [illegible] Yorkers $9 [illegible] pigs $9 [illegible] roughs $8 00 stags $7 00

PITTSBURG—Cattle Choice steers [illegible] 10, prime, $6 40@6 75, fully [illegible] $6 50@6 00, heifers, $3 00@5 25 cows bulls and stags $3 00@5 00; fresh cows $40 00@60 00. Calves—Veals $7 00@10 [illegible] Sheep and Lambs—Prime wethers $4 [illegible] 10 good mixed, $3 80@4 25 Lambs $4 [illegible] Hogs—Heavies $9 [illegible] Yorkers $9 [illegible] pigs $9 [illegible] roughs, $7 75, stags, $7 00@7 50

CLEVELAND—Cattle. Choice steers [illegible] 0@7 00; heifers, $5 50@6 00, fat cows, [illegible] 0@4 50; bulls, $4 00@4 50; milkers and springers, $20 00@60 00. Calves $9 75 down. Sheep and Lambs—Mixed sheep $3 50@4 00; ewes, $3 50@4 00, best sheep, $4 25; lambs, $5 75@6 65. Hogs—Heavies, $8 75, mediums, $9 00 Yorkers $9 25; pigs, $9 25, roughs, $7 75, stags, $7 00@7 50

CINCINNATI—Wheat No 2 red, 98c@$1 00 Corn — No 2 mixed, 50½@51c Oats—No. 2 mixed, 32½@33c Rye—No. 2 80@81c. Lard $12 50. Bulk Meats—$13 00 Bacon—$12 12½ Cattle—$2 25@6 25 Sheep—$2 00@3 65 Lambs—$3 50@6 50. Hogs—$8 00@9 20

Produce

(Corrected by Snyder Grocery Co.)

Butter	26
Eggs	23
New Beans, per bushel	2 50
Potatoes	70
Chickens, young	12
Chickens, old	10
Country ham	13
Country lard	15

Retail Prices:

Butter	30
Eggs	26
New Beans, per lb	05
Potatoes	1 00
Chickens, spring	17
Chickens, old	12 1-2
Country ham	17
Country lard	18
Honey, per lb	22

Local Grain and Feed Market

Corrected by Hanley Milling Co

Wheat	90
Oats	35
Meal, unbolted	1 60
Meal, yellow bolted 10 lbs	25
Bran	1 35
Cracked Corn	1 60
Middlings	1 50
Screenings	1 35
Chop	1 60
Salt, per bbl	1 00
Flour	5 80
Flour, per 1-4 bbl	1 45
Flour, per 1-8 bbl	73
Rye	80
Hay, per bale	90
Straw, per bale	45

NEVER SURPASSED.

"The record made by the Republican majority in congress at the last two sessions is a record of useful and progressive legislation never surpassed and seldom equalled." That is the opinion expressed by the New York Tribune and it is a deserved tribute to the wisdom and patriotism of the Republican party as represented in the national legislature.

DR. J. W. SHAW
Physician and Surgeon
Office—Frew Bldg., over Postoffice
Coshocton, Ohio.
Both Phones No. 783

Chas. W. Loos & Sons
Main St., Garage and Salesroom, New and Second-Hand Cars for sale.
Ricketts Bldg., Opp. City Hall. Bell phone 573. Cit. 749-B.

SMOKE
UTOPIA
5c
CIGAR
It has *Havana* in it
—Ask Your Dealer
E. D. BRIGHT
Distributor
Salesroom Park View Pool Room
Coshocton, Ohio

10 Per Cent

The second house cleaning season of the year is now at hand and no doubt you are thinking of Lace Curtains. We believe we have the best line of low and medium priced curtains ever shown in Coshocton.

Our line is fresh and clean and made up of the latest patterns in both white and Ecru and during this sale we will allow an extra **10 per cent. reduction** from our already low prices on all curtains at 90c per pair and up.

Prices range from 39c to $3.50 per pair.

RUGS

For the fall house cleaners we will place on sale for **Saturday, Monday and Tuesday** a line of 27x54, all-wool Wilton and Body Brussels Rugs in Floral Animal and Oriental Designs. These Rugs are well worth $1.50 to $1.75; the price for this three-day-sale is **$1.17.**

UNDERWEAR

We were never in so good a position to take care of your wants in Underwear as in enlarging our room we are able to carry a larger and better line than ever before.

90c Men's Heavy Fleeced Suits 79c
$1.00 Men's Extra Heavy Fleeced Suits 90c
$1.00 Men's Ribbed Fleeced Suits 90c
Men's Ribbed Fleeced Unions $1.00
$2 Men's All-Wool Suits $1.75
Ladies' Fleeced Garments 25c
50c Ladies' Extra Fine Fleeced Garments 45c
Ladies' Union Suits, Fleeced 50c
Misses and Children's Fleeced Garments ..... 15c up
Misses Union Suits 25c
Boys Union Suits 50c
Boys Heavy Fleeced Garments 25c

SWEATER COATS

These are the days for Sweater Coats. We have a good heavy Coat to offer you, one that will give you service as well as warmth. The best coat possible to buy and sell at 45 cents.

MISCELLANEOUS

90c Good Handled Ax 69c
60c Miners' No. 2 Shovel 50c
98c Curtain Stretchers 89c
$2 Curtain Stretchers $1.89
Men's Wool Socks ..... 10c up
Fire Shovels 5c
Pokers 5c
Stove Lifters 5c
Galv. Coal Hods 25c
6 and 7 in. Stove Elbows 10-15c
6 and 7 in. Stove Pipe 12-15c
50c Wire Rat Trap 45c
Miners' Pick Handles 10c
7 cakes Swift Pride 25c
3 cakes Best Toilet Soap 10c
4 boxes 5-cent Matches 10c
Shoe Soles ..... 10c up
3 Best Gas Mantles 25c
6 rolls Toilet Paper 25c
Table Oil Cloth 15c
Umbrellas ..... 49c up

N. Y. Racket Store
J. B. Renfrew & Bro.

SIXTH STREET
THEATRE
Saturday, Oct. 22
Matinee and Night
Two Americans Abroad
SEE
"Teddy" the Acting Bear
"Captain" the Famous $5,000 ST. BERNARD DOG
PRICES: Matinee Saturday, 10 and 25 cents.
NIGHT—25c, 35c, 50c and 75c.
Seat Sale at Siegrist & Williams' Drug Store

W. A. MIZER BLAKE V. MIZER
MIZER'S Insurance Agency
Established in 1872.
FIRE, LIFE, ACCIDENT, PLATE GLASS, BOILER AND LIABILITY INSURANCE
Office—GRAY BUILDING
Cit. Phone 354.

SEE
Glenn O. Boyd
FOR FIRE
INSURANCE
Office, Hunt Building
Phones—Citizens 543, Bell 555

NEWSPAPER ARCHIVE®

TODAY'S NEWS TODAY

THE COSHOCTON DAILY AGE

FEARLESS AND FAIR

"Best Little Cathartic

I ever used," writes one lady regarding Hood's Pills. "They are so mild, do their work without griping and always bring your habits regular. We use no other cathartic." The favorite in thousands of families. Sold by all druggists. 25 cents.

GOLD MEDAL FLOUR

FELL FROM BRIDGE AND IS NOT HURT

A man named Ling fell from the C A & C railroad bridge at Blissfield Thursday to the ground fifteen feet below and escaped without serious injury. He held a crow bar with which he had been working with a gang of repair men on the bridge, when he fell but it did not strike him Ling lives at Millersburg.

This is the label.

Here is where you find it.

The Clothcraft Label Means All Wool

YOU always find the Clothcraft label inside the Coat Collar, as shown above, and the makers' signed guaranty in the right inside coat pocket.

This Guaranty, which we also give you on our own responsibility, insures you pure all-wool clothes—the Clothcraft non-breakable coat front, first-class trimmings and workmanship, and the longest wearing quality.

Think of it! An absolutely pure all-wool suit—styles designed by fashion authorities who keep the keynote of good taste throughout—shape that lasts the life of the clothes—at $10 to $25.

You could search the town over and not find anything else approaching such an offering. Why do it when your Clothcraft suit is waiting for you here with the guaranty?

B. C. SENTER
CLOTHIER AND FURNISHER

Clothcraft
All-Wool Clothes
$10 to $25

PLEADS GUILTY TO BEATING HIS NEIGHBOR

Henry Miller, aged about 42, pleaded guilty Thursday evening in Squire Wimmers' court to striking and wounding John Wolfe, aged 73, and was fined $20 and costs, a total of $28,05.

Miller and Wolf reside on adjoining farms between West Lafayette and Fresno. Miller claims that Wolf accused him of stealing wool. An old feud has existed. The old man claims that Miller gave him a terrible beating Wednesday, breaking his glasses and bruising him up badly. He filed the affidavit Thursday afternoon

Constables James Wright and Alex Schwartz drove up Thursday evening and found Miller on the bridge at Wild Turkey locks and brought him back with them After he had been fined, Miller was going to walk back home, but Squire Wimmer showed his hospitality by inviting Mr Miller to spend the night at his house and the invitation was accepted

RECEIVES FORMS FOR CONCRETE WORK

A big shipment of steel forms to be used in concrete work on houses and other buildings has been received by Contractor R. N Kirk, who proposes to revolutionize the building industry in Coshocton There are $1500 worth of forms or enough to carry on a very extensive business They are made to take care of any angle and almost any kind of a building

The U S. Steel Co has purchased the right to manufacture enough of these forms to build 200 new houses at Gary, Ind., from the same firm which Mr. Kirk bought his forms from—the Reigert Manufacturing Co, of Milwaukee

The advantage of the concrete forms is that they do away with all carpenter work, nails, etc

Mrs N C Baxley, who has been visiting her niece, Mrs J W Vance, on South Second street, is spending a few days with relatives in Canton before returning to her home in Baltimore, Md.

Remember! PISO'S
The Best Medicine for
COUGHS & COLDS

Your Money Deposited

in this bank, has all the safe guards placed around it that is made possible

As the banking law under which we do business, is the safest in the United States, and is carried out to the letter of the law

The Peoples' Bank
COSHOCTON, O.

KIDNEYS ACT FINE AND BACKACHE GOES

Whether old or young, no man or woman can make a mistake by taking a good kidney medicine any time.

The moment you suspect any kidney or urinary disorder or feel a dull, constant ache in the back, sides or loins, or the urine is full of sediment or thick, cloudy and offensive, irregular of passage or attended by a sensation of scalding, begin taking Pape's Diuretic, with the knowledge that there is no other remedy at any price, made anywhere else in the world, which will effect so thorough and prompt a cure

The time to cure kidney trouble is while it is only trouble — before it settles into Dropsy, Gravel, Brights' Disease or Diabetes.

Pape's Diuretic acts directly upon the kidneys, bladder and urinary system; heals, cleanses, vitalizes and regulates these organs, ducts and glands and completes the cure usually within a few days.

Lame back, painful stitches, rheumatism, Prostatic trouble, nervous headache, dizziness, irritability, sleeplessness, inflamed or puffy eyelids, bilious stomach or weak, worn-out, tired feeling and other symptoms caused by sluggish, inactive kidneys disappear. Uncontrollable, smarting, frequent urination (especially at night) and all bladder misery ends

Your physician, pharmacist, banker or any mercantile agency will vouch for the responsibility of Pape, Thompson & Pape of Cincinnati, who prepare Pape's Diuretic—50 cent treatment—sold by every druggist in the world

CAPT. FORDYCE TO PREACH HIS FAREWELL SERMON OCT. 30

Captain Fordyce has been notified from Salvation Army headquarters that he will be transferred from his station in this city, where he has been the efficient head of the army, to another field He will probably preach his farewell sermon Sunday, October 30.

Since coming to Coshocton five months ago, Capt. Fordyce has done some very creditable work The army has grown to much larger proportions in that time

Local soldiers of the army are feeling much dissatisfaction over the announcement and letters are being written to headquarters asking that Capt Fordyce be allowed to remain in Coshocton

Always Gets the Last Word.

"Say, pa," queried little Billy, "what's an echo?"

"An echo, my son," replied the patient old man, with a sigh that was long drawn out, "is the only thing that can outlast a woman out of the last word"

Mrs R T Fitzpatrick of Wheeling is visiting relatives in Coshocton

Drunkenness Curable.

Drunkenness is no longer considered a crime eminent scientists and physicians have agreed that it is a disease and must be treated as such

The home treatment that has been used for a number of years, and is highly successful, is Orrine It is sold under a positive guarantee that it does not effect a cure your money will be refunded When desiring to give secretly purchase Orrine No 1, and if patient will take treatment, Orrine No 2 should be given. Orrine costs but $1 per box Mailed on receipt of price. Write for free booklet on 'Drunkenness' The Orrine Co 1'8 Orrine Building, Washington, D C Sold in this city by C E Anderson.

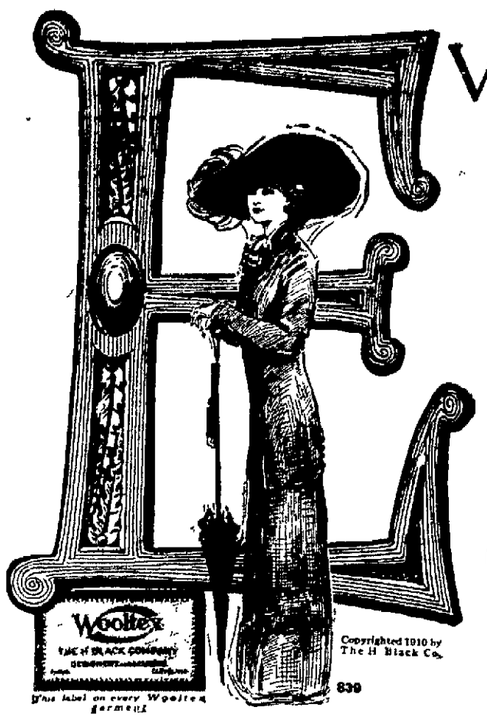

EVERY women Appears to the Best Advantage in a Smart, Becoming, Tailored Suit Like This.

In such a suit as the one pictured, a woman would be well dressed for the street, whether she were in Chicago, New York or Paris.

We make it a point to supply our customers with styles at $19.50 to $37.50 which are as correct and new as they could find in any of the largest cities. A personal examination of our large stock will convince you of this.

The above is one of the styles produced in Paris by the head designer of Wooltex garments.

Its trim, close outline and the novel cut of the short jacket mark it as a special model for young women.

This $25.00 Wooltex suit is typical of the remarkable values that you can always find in our suit department.

See Window Display

TAILORED HATS

Every tailored suit demands a tailored hat. The newest creations of every shade and shape are found in our Millinery department, to harmonize with every suit in our Ready-to-wear department.

The Fountain Dry Goods Company

The Thompson-McKeown Co.
PENN. DEPOT IS OPPOSITE OUR STORE

You Take No Chances In Buying Ready-to-Wear Garments Here

Our styles are "right" and prices are lower than elsewhere these facts are proven every day.

The phenomenal patronage this fast growing department enjoys is evidence of the values to be found in **Suits, Dresses and Waists.**

SUITS $16.50
worth $22.50. A special value as long as 20 last, made of Serge, novelty Cloth and Fancy Mixtures, excellent tailoring All colors and black.

COATS $12.50
Fine length coats of light and dark Scotch Cloths, nicely made, trimmed with large buttons, a very special value at **$12.50.**

Tailored Linen Waists
$1.25 to $4.00

SILK WAISTS
$3.98 to $7.50

SERGE, SILK POPLIN AND MESSALINE DRESSES
$12.50 to $25.00

The Thompson-McKeown Co.
Coshocton's Fastest Growing Store

Bath Robe Blankets

Exclusive designs in rich colorings that cannot be duplicated later in the season, so we advise early purchasing to secure desirable patterns. The quality of these blankets is excellent and they are very reasonably priced. Gray, Blue, Pink, Tan, Brown and Green are the most popular shades.

$1.98, $2.50 and $3.00 Each.

During the month of November we will make Bath Robes of blankets purchased here for

$1.25 Each.

Bath Robe Sets 50c

Including cord for waist, neck and frog for front to match blankets **50c set.**

The Thompson-McKeown Co.

ROCKWELL SPOKE PROPHETIC WORD BY SLIP OF TONGUE

There was a good joke Thursday afternoon down in front of the Park hotel Warren G Harding had come out in front to get into an auto, when Dave Rockwell, who was on the ticket for lieutenant governor with Harmon two years ago, came up and introduced Charley Lamberson to Harding, saying as he did so, "Governor, I want you to meet my friend Lamberson."

And then the husky crowd of Republicans standing around set up a great shout and declared he had used the proper word—that it would be "Governor" indeed in a few short weeks

The two staunch Democrats were rather fussed but made the best of the situation

Think Murdered Man Lunatic.

Chicago Oct 21 A posse of nearly 100 men is scouring the timberland back of Dundee Ind, in search of the slayer of an unidentified man whose body was found in a lonely field near Dundee The dead man is believed to have been croked to death Many marks of violence were found on the body The police of Dundee are working on the theory that the man was beaten to death by guards at Elgin insane asylum where he is believed to have been an inmate It is thought the body was carried to the field to avert suspicion

Farmers, mechanics, railroaders, laborers rely on Dr Thomas Eclectric Oil Takes the sting out of cuts, burns or bruises at once Pain cannot stay where it is used.

Senator Elkins Is Better.

Elkins, W Va, Oct 21 Senator Stephen B. Elkins, who has been ill at his home here all summer was reported to have improved slightly, and to be in better condition than at any time during the last week

"Generally debilitated for years Had sick headaches, lacked ambition, was worn-out and run-down Burdock Blood Bitters made me a well woman"—Mrs. Chas. Freitoy, Moosup, Conn

Age Want Ads Deliver The Goods

15,000 PEOPLE AT CANAL DOVER FAIR

There were 15,000 people at the Tuscarawas county fair at Canal Dover Thursday, including many Coshocton county people George J won the 2:00 trot in three straight heats. The best time was 2:23 1-2. Peter Chimes won two heats of the unfinished 2 15 pace and Nutmore won two heats The best time was 2:14 1-4

C. Heiman, the Plumber, for best plumbing, North Fifth-st. Both phones.

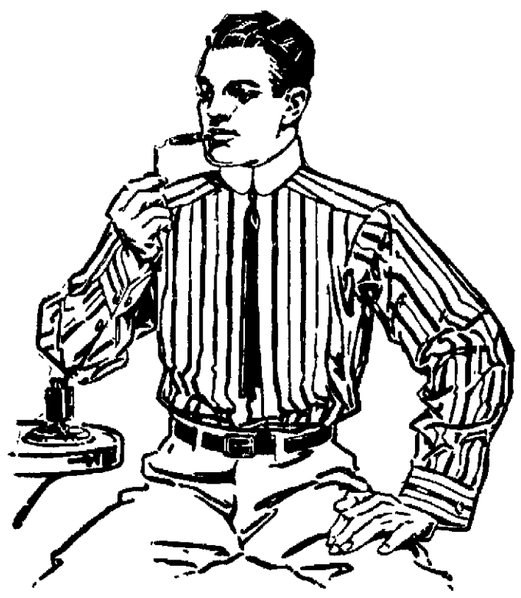

If you need shirts, this is the best time to buy them, for this is

Cluett
SHIRT WEEK

It is the time when the assortment is most complete, when the range of sizes is unbroken and when the goods are fresh and new from the makers' hands.

Our window exhibit will give you a hint of the excellence of the Fall showing of Cluett Shirts.

$1.50, $2.00, $2.50, $3.00 and up

LYNDE & GOSSER
"ON THE SQUARE"

Equip Your Coal Grate for GAS Just the thing for Chilly Mornings and Evenings **The Coshocton Gas Co.**

NEWSPAPER ARCHIVE®